If you have not received your newspaper by 6:00 o'Clock Please Call 932-2222 Before 6:15
Calls received after 6:15 can not be delivered

RUSHVILLE REPUBLICAN

EVENING DAILY

"©Rushville Newspapers, Inc. All Rights Reserved."

VOL. 73 — NO. 194 | Established 1840 | Rushville, Indiana Monday, November 1, 1976 | 10 Pages | Fifteen Cents

Weather

Sunny and warmer today and fair and cool tonight. Increasing cloudiness and mild tomorrow with highs in the lows 60s. High Sunday 46, low 23, precipitation .02. At 7 a.m. today it was 24.

Election Is Dead Heat

United Press International

It ends today. With one last round of motorcades and speeches. With a final burst of television appeals. With no one ahead.

By almost every measurement available, the 1976 presidential campaign was in a dead heat 24 hours before the election. Both President Ford and Jimmy Carter expressed confidence in victory, but neither left anything to chance before heading home to vote.

Carter started the day in California, whose 45 electoral votes are said to be leaning Republican. The Democratic candidate planned to jet-skip toward Georgia by way of President Ford's Michigan, where the polls say Carter has pulled nearly even for what had been thought to be 21 easy GOP votes.

Ford was already in the neighborhood, starting his final campaign swing in quest of Ohio's 25 votes — once thought safe for Carter — and heading into his home state for a full day of campaigning before settling for the night in Grand Rapids.

Pollster Louis Harris, taking a final weekend look at the race, said Sunday "this election is up for grabs."

Harris, on ABC's "Issues And Answers," compared the situation to the paper-thin decisions of 1960 and 1968. He said the half-hour television appeals Ford and Carter will make on each of the three commercial networks tonight "probably will make the difference."

Harris said he had "no reason to change" his most recent finding of a 45-44 Carter lead.

The Gallup organization announced its latest polling found Ford with a one-point lead, 47 to 46. But both polls were so close that the experts were not predicting winners.

The same "too close to call" picture described by Harris emerged from UPI's 50-state election survey Sunday.

Election bureaus reported that Carter appeared likely to win in 18 states and the District of Columbia with 220 electoral votes and Ford looked like the winner in 16 states with 108 electoral votes. But with 270 electoral votes needed, the outcome hinged on 16 states with 210 votes that were rated too close to call.

(Jo Moran Photo)

Shut-Ins To Vote By Absentee Ballot

The shut-ins were given a chance today to vote by absentee ballot Monday as Rush County Clerk Francis Norris, right, hands out the absentee ballots to Ella Miller, Democrat, and Maxine Winship, Republican, who took the ballots to the hospital and nursing homes in Rushville for those wanting to vote. Those people wanting to vote will have the privilege to do so Tuesday.

Good Evening

Today is Monday, Nov. 1, the 306th day of 1976 with 60 to follow.

The moon is between its first quarter and full phase.

The morning stars are Mercury, Jupiter and Saturn.

The evening stars are Mars and Venus.

Those born on this date are under the sign of Scorpio.

J. W. Packard, American inventor, manufactuer and philanthropist, was born Nov. 1, 1863.

On this day in history:

In 1864, the U.S. Post Office Department introduced the money order.

In 1918, the Hapsburg Monarchy of Austria-Hungary was dissolved. Vienna became the capital of Austria and Budapest the capital of Hungary.

In 1950, two Puerto Rican nationalists tried to force their way into Blair House in Washington in an attempt to assassinate President Harry Truman.

REFLECTION

A thought for the day: Irish poet Oscar Wilde said, "The only way to get rid of a temptation is to yield to it."

Police Log Busy Weekend

The Rushville City Police report having a busy weekend with the investigation of two accidents, and the arrest of nine people logged during the forty-eight hour period.

No injuries were reported Saturday afternoon when two accidents were reported within twenty-five minutes of each other in the 200 block of South Main Street.

The first accident was investigated at 12:36 p.m. when Lloyd T. Sweet, 43, 811 North Arthur Street, apparently pulled from a gas station lot into the path of a northbound semi rig driven by James H. Vanalst, 27, Sulphur Springs.

Damage to the 1971 GMC tractor rig was listed at $150, and $225 in damages was listed to the 1973 Cadillac driven by Sweet.

David W. Smith, 22, 340 East 10th Street, and Elizabeth J. Vance, 43, R.R. 3, Camden, Ohio, were the motorists involved in the second accident at 1 p.m. when Smith pulled from the Kroger parking lot and struck the northbound Vance auto.

No damage was reported to the 1969 Chevrolet Smith was driving. An estimated $100 in damages was listed to the 1975 Chrysler driven by Mrs. Vance.

Four people were arrested and jailed on alcohol-related charges over the weekend.

James H. Sylvia, Rushville, was charged with driving under the influence and operating a motor vehicle with no operator's license at 5:40 p.m. Saturday.

The arresting officer reported he observed Sylvia at the intersection of 2nd and Main Street driving in an erratic manner.

A check with the Bureau of Motor Vehicles reportedly showed his license had expired in September, 1975. Sylvia was also given the breathalyzer test and apparently tested .21 percent.

He was placed in the county jail and will appear in City Court.

Helen M. Bennett, 53, 329 West 10th Street, was charged with driving left of center and driving under the influence early Sunday morning after she was apparently seen driving across the center line on West 1st Street, almost striking an oncoming vehicle at 1:37 a.m. Sunday.

Mrs. Bennett was stopped in the 800 block of West 1st Street and charged with driving left of center and driving under the influence. She allegedly tested .12 percent on the breathalyzer.

She was placed in jail and will appear in City Court.

Charles E. Miller, 34, 3100 Beeson, Connersville, was arrested and jailed at 3:15 a.m. Sunday on charges of driving under the influence and driving left of center.

Miller was apparently seen by the arresting officer turning at the corner of 1st and Main Street, where he almost hit the parking meters at the intersection.

He reportedly then drove across the center line before being stopped in the 200 block of West 2nd Street. After testing .20 percent on the breathalyzer he was arrested and taken to jail, where he was slated to appear in City Court.

A public intoxication arrest was made at 4:55 p.m. Saturday when Charles E. Glenn, 434 West 2nd Street, was apparently observed in the 200 block of West 1st Street unsteady on his feet and smelling strongly of alcoholic beverages.

He was placed in jail and will appear in City Court.

Five motorists were lasted for appearance in Rushville City Court after they were reportedly clocked by radar during the weekend.

Jeffery A. McGee, 20 320 South 7th Street, New Castle, was reportedly clocked in the 1300 block of North Main Street

See POLICE, Page 2

—Inside—

Rushville Briefs 3
Society 3
Editorial 4
Sports 6, 7
Comics, TV Guide 8
Classified 9
Deaths 2

Mrs. Harry Clark
Wiley Gallimore
Mrs. Leota C. Knarr
Mrs. Margaret L. Meckes
Mrs. Ruby E. Powell

Raleigh Volunteers Plan Second Station

The Raleigh Vol. Fire Dept. announces today that plans for adding a second station to better serve our fire protection area.

The station will be located in the town of Mays and will have three bays, and two pieces of equipment. The equipment will be another mini pumper and tanker.

There will be the need for additional firemen from the Mays area and anyone interested should contact Darrel Newkirk or Verlin Custer.

The station will be in limited operation by Jan. 1, 1977.

Rush County 4-H Week Observed Here

Rush County traditionally has a strong 4-H program. This past year more than seventy leaders helped five hundred fifty-nine 4-H'ers to completion of their 4-H projects. In order to honor these outstanding 4-H'ers and to bring to the public attention the values of 4-H, the Rush County Extension Office is designating the week of October 31 to November 6 as Rush County 4-H Week.

According to Gracie Nichols, Extension Agent - Youth, there will be several activities going on during this week. Many of our local 4-H clubs will be setting up 4-H display windows throughout the county. They will be judged on their ability to promote 4-H. Many of them will be following this year's theme, "4-H—Room to Grow." Other events include their monthly Junior Leader meeting on Monday, November 1 at the Community Building at 7:30 p.m. This meeting is particularly geared for the new Junior Leader members. To finish the week the junior Leaders will be hosting a get-together and chili supper for all the Junior Leaders in Extension Area VII. It will be at the Community Building on Saturday, November 6, starting at 4 p.m.

Four-H is a large national program with more than five million members. According to Dr. Robert J. Frist, head of the 4-H and Youth Department of the Cooperative Extension Service at Purdue University. "Four-H is an informal, practical, learning-by-doing educational program," says Dr. Frist.

Nine Injured In Weekend Wrecks

Nine people were reported injured over the weekend in three Rush County accidents. No one was injured in a fourth accident investigated by the Rush County Sheriff's department, who also logged the arrest of four people and the investigation vandalism to three mailboxes.

A two-vehicle accident in which four people were injured was investigated shortly after 10 o'clock Saturday morning in Mays by the Sheriff's department.

The report states Lloyd E. Cole, 58, Milroy, was traveling west on CR 900N in Mays and was unable to avoid hitting a car that pulled into his path from a side street.

Marilyn R. Thacker, 34, Mays, was en route south on the side street and pulled onto the county road when she apparently failed to see the Cole truck, it was stated. Upon impact, the truck skidded approximately 129 feet before coming to rest against a tree.

Cole was reportedly not injured, however the passengers in the car were treated for bruises and abrasions.

It was reported Mrs. Thacker suffered a dislocated elbow and bruises and abrasions to her face. Passengers in her car, Jim Thacker, 13, and Bill Thacker, 15, suffered abrasions to their hands, and Tom V. Thacker, 14, reportedly suffered abrasions to his hands and leg.

Damages were listed as a total loss to the 1969 Ford Mrs. Thacker was driving, and $400 to the 1976 Chevrolet truck driven by Cole.

Four Shelby County people were injured early Sunday morning when the car they were riding in apparently skidded on the rain slick roadway and leaves and slid into a power pole.

The investigating sheriff's officer reported Beverly C. Allen, 18, R.R. 4, Shelbyville, stated she was traveling south on Main Street in Manilla at 12:30 a.m. Sunday, when she lost control on the rain slick street and hit a power pole broadside.

Miss Allen was treated for face lacerations and chest pains. Passengers in her car, Jack L. McCorkhill, 23, Morristown, reportedly sustained a laceration to his forehead and eyes. Danial R.

See NINE, Page 2

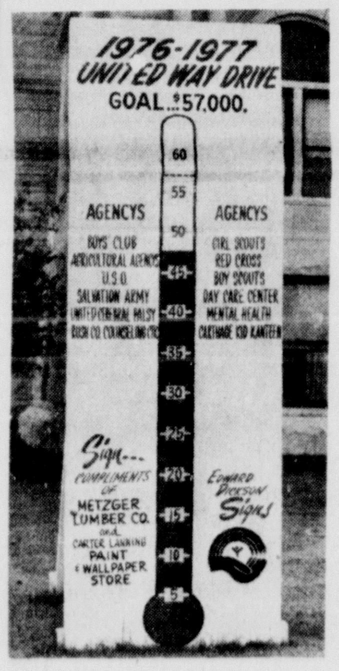

More Money

The United Way Drive is not yet completed, and the goal has not yet been reached. According to Dan Whaley, UW Chairman, the drive is almost to $48,000. More money needs to be collected, however.

At RCNB

Loren Wilk To Retire

Loren B. Wilk

John S. Green, chairman of the board of directors of Rush County National Bank of Rushville, announces the approaching retirement of the bank's president, Loren B. Wilk.

Wilk has been with the bank for the past 43 years, and has served as president and trust officer since December 8, 1964. He became affiliated with the bank in August, 1933, was named assistant cashier in 1939, cashier and assistant trust officer in 1955, executive vice-president and cashier in 1960.

Mr. Wilk was given a leave of absence for 3½ years during World War II when he served in the U.S. Army. He is married to the former Agnes Reeve. Both he and Mrs. Wilk are natives of Noble Township, graduating from New Salem High School, where Wilk was active in the athletic programs there. They are members of St. Paul United Methodist Church in Rushville.

Mr. Wilk is past president of Region Five of the Indiana Bankers Association and served on the association Council of Administration. He is a past officer of both the United Fund and the Rushville Methodist District Board of Missions and Church Extension. He has served on the board of directors of the Chamber of Commerce, and treasurer for the advisory board of the Rushville Salvation Army. He is a member of Rushville Kiwanis, Masonic Lodge No. 62 F & A.M. Elks Lodge 1307, and the American Legion Post 150. He is also presently chairman of the U.S. Savings Bonds committee of Rush County and treasurer of Easter Seals.

Citing the growth of the bank, Mr. Green points out that when Mr. Wilk came with the bank in 1933, deposits were less than $1 million, with steady growth boosting the figure to $28 million at the present time.

"There are real opportunities in banking," Mr. Wilk declares. "We can point to many changes in the past 43 years, and there certainly will be many more in the future. Biggest changes have been seen in the past decade."

Mr. Wilk's retirement will become effective February 8, 1977, according to Mr. Green's announcement. The board of directors is not ready to announce a successor at this time, he stated.

Make Your Decision-Vote

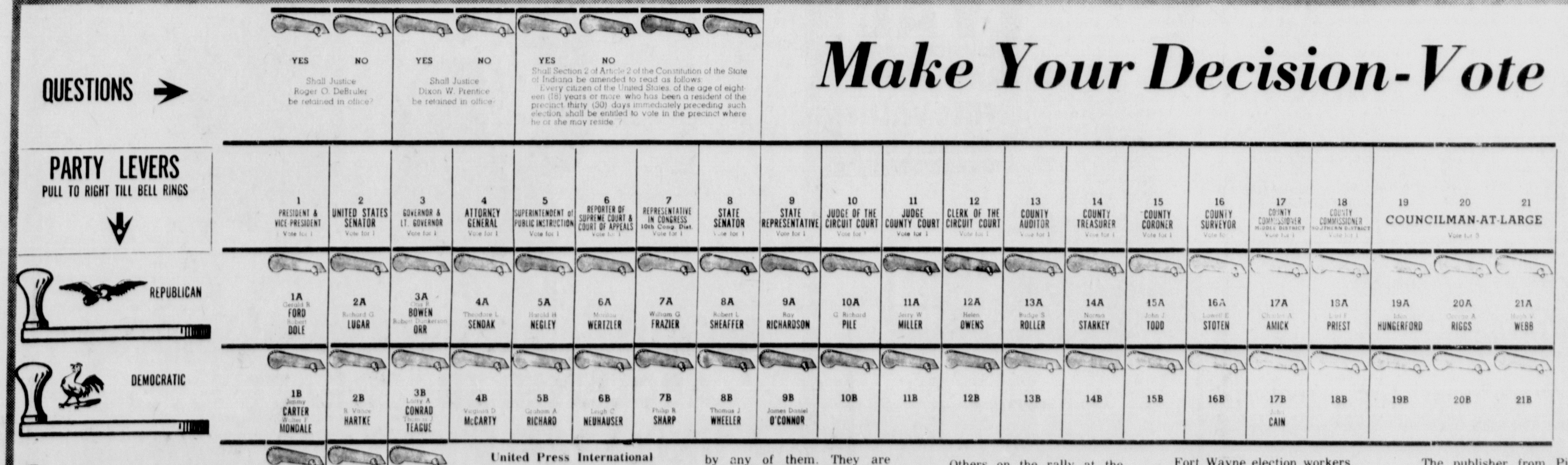

QUESTIONS →

YES NO — Shall Justice Roger O. DeBruler be retained in office?

YES NO — Shall Justice Dixon W. Prentice be retained in office?

YES NO — Shall Section 2 of Article 2 of the Constitution of the State of Indiana be amended to read as follows: Every citizen of the United States, of the age of eighteen (18) years or more who has been a resident of the precinct thirty (30) days immediately preceding such election, shall be entitled to vote in the precinct where he or she may reside ?

PARTY LEVERS PULL TO RIGHT TILL BELL RINGS	1 PRESIDENT & VICE PRESIDENT Vote for 1	2 UNITED STATES SENATOR Vote for 1	3 GOVERNOR & LT. GOVERNOR Vote for 1	4 ATTORNEY GENERAL Vote for 1	5 SUPERINTENDENT of PUBLIC INSTRUCTION Vote for 1	6 REPORTER OF SUPREME COURT & COURT OF APPEALS Vote for 1	7 REPRESENTATIVE IN CONGRESS 10th Cong. Dist. Vote for 1	8 STATE SENATOR Vote for 1	9 STATE REPRESENTATIVE Vote for 1	10 JUDGE OF THE CIRCUIT COURT Vote for 1	11 JUDGE COUNTY COURT Vote for 1	12 CLERK OF THE CIRCUIT COURT Vote for 1	13 COUNTY AUDITOR Vote for 1	14 COUNTY TREASURER Vote for 1	15 COUNTY CORONER Vote for 1	16 COUNTY SURVEYOR Vote for 1	17 COUNTY COMMISSIONER MIDDLE DISTRICT Vote for 1	18 COUNTY COMMISSIONER SOUTHERN DISTRICT Vote for 1	19 COUNCILMAN-AT-LARGE Vote for 3	20	21
REPUBLICAN	1A Gerald R FORD Robert DOLE	2A Richard G LUGAR	3A Otis R BOWEN Robert Dunkerson ORR	4A Theodore L SENDAK	5A Harold H NEGLEY	6A Marilou WERTZLER	7A William G FRAZIER	8A Robert L SHEAFFER	9A Ray RICHARDSON	10A G Richard PILE	11A Jerry W MILLER	12A Helen OWENS	13A Budge S ROLLER	14A Norma STARKEY	15A John J TODD	16A Lowell E STOTEN	17A Charles A AMICK	18A Earl F PRIEST	19A Iden HUNGERFORD	20A George A RIGGS	21A Hugh V WEBB
DEMOCRATIC	1B Jimmy CARTER Walter F MONDALE	2B R. Vance HARTKE	3B Larry A CONRAD Thomas J TEAGUE	4B Virginia D McCARTY	5B Graham A RICHARD	6B Leigh C NEUHAUSER	7B Philip R SHARP	8B Thomas J WHEELER	9B James Daniel O'CONNOR	10B	11B	12B	13B	14B	15B	16B	17B John CAIN	18B	19B	20B	21B
SWP SOCIALIST WORKERS PARTY	1C Peter CAMEJO Willie Mae REID	2C	3C																		
AMERICAN PARTY OF INDIANA	1D Thomas J ANDERSON Rufus SHACKELFORD	2D Don L LEE	3D Daniel P TALBOT Don L OSTERMAN																		
U. S. LABOR PARTY	1E Lyndon H LA ROUCHE, Jr. Ronald Wayne EVANS	2E David Lee HOAGLAND	3E Samuel L WASHINGTON																		

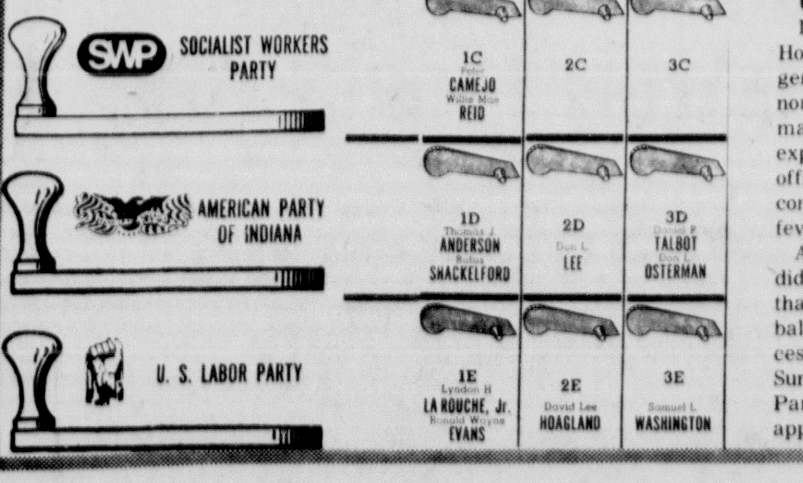

United Press International

In the final hours before Hoosiers go to the polls for a general election that sees a non-elected president battling a man with no Washington experience for the nation's top office, both major parties were continuing to campaign at a feverish pitch.

Although national-office candidates for three minor parties that will be on the Indiana ballot have all made appearances, a rally in Indianapolis Sunday featuring the American Party's presidential candidate apparently was the last effort by any of them. They are expected to get only about 2 per cent of the state's popular vote, and independent candidate Eugene McCarthy, who might prove the spoiler in some areas for Democrat Jimmy Carter will not be on the ballot.

Democrats had a double-barreled approach to the last day of campaigning, with vice presidential nominee Walter Mondale headlining a Lake County rally at Gary this afternoon and Carter's mother making her second Hoosier swing in three days in Fort Wayne.

Others on the rally at the Gary Municipal Airport with Mondale, who is making his fourth appearance in Indiana, will be Sen. Vance Hartke, gubernatorial hopeful Larry Conrad, 1st District congressional nominee Adam Benjamin and Sen. Birch Bayh, the only one of the group not seeking election this year.

Carter's mother, popularly known as "Miss Lillian," campaigned in Indianapolis over the weekend. Tonight, she will highlight a rally at Baer Field and attend a reception for Fort Wayne election workers.

Tom Anderson, the American Party's presidential candidate, told a crowd of about 500 at the Indiana Convention Exposition Center in Indianapolis Sunday evening that what he considers important about the party's efforts this year is the fact that it has achieved a good amount of growth.

Anderson's name will be on presidential ballots in less than half the states, but he is predicting that the American Party candidate will be on all 50 state ballots in four years.

The publisher from Pigeon Forge, Tenn., said that he feels the two major parties are "going down the same road" and he decided to run because he considers it important to offer the American people a meaningful choice. On the off chance that he is elected, Anderson said the first thing he will do is to fire Dr. Henry Kissinger from the State Department.

Both Republicans and Democrats are claiming their candidates will carry Indiana in the presidential race.

News Briefs

In The Nation

Bicentennial Train Vandalized

RALEIGH, N.C. (UPI) — The Bicentennial American Freedom Train made it through 124 cities without any major vandalism — until it reached Raleigh.

Authorities Sunday reported someone stole a brass gate from the rear car early Saturday while the train was parked at the state fair grounds.

"We've gone through some really bad areas," said John Manning, who handles security for the train, "and we've never suffered any vandalism. A lot of people respect the train, you know."

The train arrived in Raleigh Thursday evening and authorities speculated the gate, on which a Bicentennial plague was mounted, was taken sometime early Saturday.

Manning estimated the gate actually cost about $1,000, but was irreplacable. He said President Ford is shown standing behind the gate in a film made when the train was dedicated Dec. 19, 1974.

Students Claim Bench Record

DURHAM, N.C. (UPI) — Three Duke University students are claiming a record for sitting on a bench for 101 hours before leaving their seats Sunday night.

The three, who used the stunt to raise money for a student center, ended their bench sitting at 8 p.m. EST Sunday. They began at 4 p.m. EDT Wednesday.

The sitters, who collected about $2,600 in pledges from other students and Durham businessmen, were Robbie Wilcox, a junior from Charleston, S.C.; Bob Menna, a sophomore from Briarcliff Manor, N.Y., and Steve Daniels, a sophomore from Brooklyn, N.Y.

One of the students took a midterm examination while sitting on the bench Thursday and the students were carried — still firmly planted on their bench — first to a Durham restaurant and then to the Georgia Tech-Duke football game Saturday.

Family Killed In Fire

MOORPARK, Calif. (UPI) — A 1-year-old boy and his parents were killed early Sunday in a fire started by a smoldering cigarette that destroyed their home.

Firemen said Arthur Deery, 38, apparently fell asleep in a living room chair while smoking, and his cigarette ignited the chair cushion.

His girl friend, Patricia Wallace, 23, was found dead in the kitchen and the couple's baby boy, Arthur Jr., died in his bedroom.

The fire was reported by a neighbor who thought she heard a burglar at the home next door. When police arrived at the scene the house was already engulfed in flames.

Youth Killed In Scuffle

PHILADELPHIA (UPI) — Russell Gillespie, 19, was shot and killed Sunday when he and five friends, all dressed in Halloween costumes, attempted to enter a club in the city's Kensington district.

Gillespie died in a hospital shortly after he was found bleeding from a gunshot wound of the chest on a sidewalk outside the Bubble Club.

Police arrested Edward Powers, 32, a bartender at the club, and charged him with murder.

Police said a fight ensued after Gillespie and his friends were denied entrance to the club. Powers, who took part in the melee, returned to the club, got a handgun and fired several shots into the group, striking Gillespie, police said.

Super Shirk Does It Again

Bill Shirk emerged from his grave for Halloween, Harry Houdini didn't and a young witch visiting a "haunted" house got a handout from the governor of Nevada.

Halloween was a disappointment to groups trying to make contact with the spirit of escape artist Harry Houdini, who died on Halloween 50 years ago.

Several magicians gathered Sunday in the Detroit hospital room where Houdini died, hoping for a message from the master. All they got on a videotape machine brought to record the event was interference from a local rock station.

"It's not even very good music," said one of the magicians.

In Niagara Falls, Ont., luminaries attempted to contact Houdini Saturday night. Twelve persons — including the "white witch of Niagara" — gathered at a seance but a chair left vacant for Houdini stayed that way.

Bill Shirk emerged from his grave in Indianapolis, Ind., Sunday and proclaimed: "I'm going to become the greatest escape artist of all time."

Shirk spent 47 hours and 27 minutes buried in a custombuilt coffin.

"I've already been buried. I've got an edge on life," Shirk said, bubbling with plans to be "burned alive" next and to shed a straitjacket while hanging from a trapeze attached to a helicopter.

Trick-or-treaters raided the governor's mansion at Carson City, Nev. as Gov. Mike O'Callaghan doled out 250 pounds of candy.

Millions of kids begged treats across the country Sunday. But many others had made the rounds Saturday night because of parental concern over "celebration of the Devil's holiday on the Lord's day."

In Indiana

Inmate Escapes In Garbage Truck

MICHIGAN CITY, Ind. (UPI) — A garbage truck was the chariot to freedom for an Indiana State Prison inmate Sunday.

Prison authorities said Gerald L. Wilson, 32, fled with another truck chasing, abandoned the dump truck, which had already been emptied of trash, and fled on foot. They said the Sunday garbage detail required the inmate with him to get out and open the gate. After that, Wilson kept going. The truck behind him contained a guard and a third inmate.

Wilson had been sentenced March 6, 1969 in Marion County to a life term for kidnaping, 221 years for rape and 1-10 years for assault and battery with intent to rape. He had been on trusty status since May 6.

Wilson's direction of travel was unknown, police said, but they watched the routes toward Indianapolis, because his parents live in Indianapolis and his wife at Greenwood.

★ *Nine Injured In Weekend Wrecks*

(Continued from Page one)

Kellems, 20, 618 West McKay Road, Shelbyville, was also treated for a laceration to his forehead and eyes, and chest pains. Robert Flora, 19, 633 Fair Avenue, Shelbyville, another passenger, was transferred to St. Vincent's Hospital, Indianapolis after he was treated at the local hospital for a broken right arm, and leg, and facial lacerations.

No estimate of damage was given for the 1970 Chevrolet they were riding in.

The sheriff's department reports investigating another two-vehicle accident at 5:27 p.m. Sunday approximately 4 miles north of Rushville on CR 160E in Union Township.

It was reported Donald P. Logan, 39, R.R. 1, stated he had his turn signal on to make a left turn when his car was hit by another attempting to pass him.

Edwin Brecheisen, 68, 1314 North Willow Street, reportedly told the investigating deputy that he had followed the Logan vehicle for ¾ of a mile at 25 mph when he said he decided to pass him. As Brecheisen apparently started to pass the car he had been following, Logan made a left turn in front of him.

Logan reportedly told the officer that he had his turn signal on, however, the Brecheisens reportedly claimed that they did not see the turn signal.

Both motorists were traveling south on CR 160E.

Mrs. Brecheisen, 61, a passenger in her husband's car was treated for an injury to her lower right leg.

Damage to the 1976 Chevrolet truck was listed at $300, and $800 in damages was estimated to the 1971 Pontiac driven by Brecheisen.

No injuries were reported in a one-vehicle accident investigated at 5:50 a.m. today three miles north of Rushville on CR 300N and SR 3.

It was reported that Lloyd T. Sweet, 43, R.R. 7, was en route west on CR 300N and came to the intersection of SR 3 where he left the county road on the north side and struck a fence on the Marion Liggett farm, R.R. 7.

Sweet reportedly told the officer that there was ice on his windshield and the roadway was slippery, causing him to skid off the road.

The Rushville City Police assisted the sheriff's department at the scene with traffic due to a dense fog early this morning.

Damage to his 1968 Dodge truck was listed at $375, and $175 in damages was estimated to the fence and post.

Three teenagers were arrested and charged with illegal possession of alcoholic beverages after they were reportedly seen throwing beer bottles out of the car they were riding in Saturday night.

The arresting officer reported he received a call at 11:30 p.m. Saturday that a car had been driven onto his property in a reckless manner.

The officer stated he had just turned onto north on CR 450E from SR 44 when he observed a car coming towards him in a reckless manner. It was at this time, he stated, that he observed several bottles being thrown from the vehicle.

The car was stopped and the driver, Michael R. Fey, 16, R.R. 1, was charged with reckless driving, driving under the influence, and illegal possession of alcoholic beverages by a minor.

Two other passengers in his car, Bruce A. Coy, 18, R.R. 7, and Gary F. Hankins, 17, 613 West 10th Street, were both charged with public intoxication, and illegal possession of alcoholic beverages by a minor.

Coy and Fey were placed in the county jail to be released Saturday, on the authority of Judge Pile, and Hankins was released to the custody of his mother.

Robert E. Scudder, 33, 236 West McKee Road, Greensburg, was also arrested early Saturday morning by the sheriff's department and charged with driving under the influence, reckless driving, and speeding.

He was reportedly seen by the arresting officer traveling south on SR 3 at a high rate of speed, passing other vehicles. He was stopped a short distance north of Milroy and was offered the breathalyzer, upon which he tested .165 percent.

He was arrested and jailed, and slated to appear in County Court.

The vandalism of three mailboxes was reported investigated in northern Rush County.

It was reported that the owners of the mailboxes observed suspected teenagers in a vehicle either drive over the boxes, or knock them down with their truck. It was believed by the investigating officer that one of the boxes along CR 300 W had been shot at.

Investigation is continuing.

Sloop Sailor Found

SAN JUAN, Puerto Rico (UPI) — Robert Gainer, unhurt and apparently undazed despite 17 days alone and lost in the treacherous Bermuda Triangle, drifted in the Atlantic in his damaged sloop today waiting for rescuers to reach him.

A U.S. Coast Guard search plane found Gainer 625 miles east of Puerto Rico Sunday afternoon, a little less than a day after a Dutch tug reported receiving his Mayday signal.

A Coast Guard spokesman said efforts to find a nearby commercial ship to pick up Gainer had proved unsuccessful and the Coast Guard tentatively planned to send the cutter Sherman from San Juan today on the daylong rescue voyage, unless another vessel could be located.

"He's in good condition and good spirits and the boat's riding well," the spokesman said after receiving the search plane's report.

"He's (got) 200 days worth of food on board, 35 gallons of water, back up radios and a bunch of good batteries, so he should be all right.

"It's not like it was anybody out there," the spokesman said.

★ *Police*

(Continued from Page one)

at 48 mph in the 35 zone, at 10:05 a.m. Sunday.

Lowell K. Sadler, 16, R.R. 5, was ticketed at 4:45 p.m. Saturday for allegedly traveling 50 mph in the 500-600 block of West 1st Street.

Bryan L. Ritz, 17, R.R. 1, Scipio, was charged with speeding at 9:35 a.m. Saturday after he was reportedly clocked at 45 mph in the 1400-1500 blocks of North Main Street.

Herbert Gillam, 66, R.R. 2, Knightstown, was also clocked in the 1400-1500 block of North Main Street Sunday evening when he was reportedly traveling 51 mph in the 35 zone.

Leonard J. Irons, 44, 314 East 10th Street, was reportedly clocked at 7:40 p.m. Sunday in the 800 block of West 3rd Street, at 42 mph in the 30 mph zone.

VAL
DISCOUNT CENTER
Rushville's Only
FULL VALUE
Discount Store

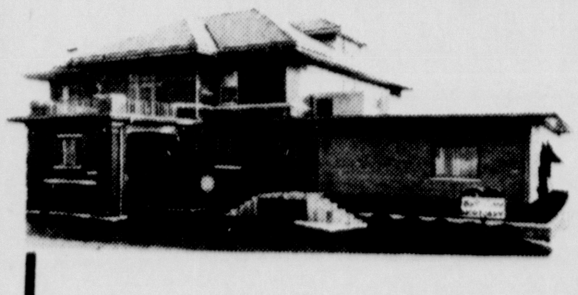

True words need not be fine; fine words may not be true.

Moster & Sons
MORTUARY
"Since 1882"

Hospital

ADMISSIONS

Louis Heckman, Joseph Stark, Mrs. June Whitinger, overnight; Mrs. Luella McKee, Mrs. Marilyn Thacker, Mrs. Ethel Guffin, John Borders, Mrs James Daughtery, Mrs. Howard Baker, Mrs. Lena Wolfe, Mrs. Larry Bills, Mrs. Lovel Monroe, Mrs. Thomas Bennett.

DISMISSALS

Mrs. Eunice Deaton, Mrs. Beverly Wilkins, Mrs. Rodney Knarr, Earl Coffey, Mrs. Verlin Boyer, Omer Barber, transferred to Jackson Nursing Home; Marlin Hungsinger, Robert VanOsdol, Estel Ard, Mrs. Orville Johnson, Mrs. Wanda Mourey.

BIRTHS

Mr. and Mrs. Henry Back, 123 West Second, a girl Saturday.

Mr. and Mrs. Dan Greaber, Milroy, a boy Sunday.

Mr. and .rs. Bobby Mathews, a boy Monday.

Rotary Film To Be Shown

The film "One Year in the Life of Rushville Rotary" will be shown Tuesday during the regular meeting of the Rotary Club. All members and Rotary Anns who have not seen the movie are urged to attend.

Area Deaths

Mrs. Harry Clark

Former Rushville resident Mrs. Harry Clark passed away Friday at 4:30 p.m. She had moved to Arizona approximately 20 years ago.

Funeral arrangements are pending at Green Acres Funeral Home, 401 N. Haydon Road, Scottsdale, Ariz.

Wiley Gallimore

Wiley Gallimore, 88, of Wabash, a former Rushville resident for many years, passed away Saturday at 1 p.m. at Wabash County Hospital after several years of failing health.

He was born in Shelby County on Feb. 12, 1888, the son of Jess and Maggie Youngman Gallimore. His wife, Daisy Shaw Gallimore, preceded him in death in 1939.

Mr. Gallimore was a retired Rushville city employee and a laborer for John Deere.

Survivors include one son, Lester, of R.R. 1, Glenwood; one daughter Mrs. William (Mildred) Smith of R.R. 5, Rushville; two brothers, Floyd and Sylva, both of Anderson; one sister, Mrs. Bryan (Lucille) Carr of Homer; seven grandchildren, and several great and great-great grandchildren. He was preceded in death by one son, Chester, and one sister.

Funeral services will be conducted Tuesday at 10 a.m. at Moster and Sons Mortuary in Rushville with Rev. Kenneth Bates officiating. Burial will follow in Manilla Cemetery.

Friends may call at the mortuary any time today.

Mrs. Leota C. Knarr

Mrs. Leota C. Knarr, 73, died Sunday morning at 1 a.m. at her home in Gwynneville. She had been in failing health for several years.

Born in Posey Township on Dec. 23, 1902, she was the daughter of Jesse and Ada McDaniel Wall. On June 21, 1922, she married Fay M. Knarr who survives.

Other survivors include one brother, Wallace Wall of R.R. 1, Manilla; and two sisters, Mrs. Earl (Norma) Bacon of Milroy and Mrs. Howard (Jennie) Andrews of Gwynneville. She was preceded in death by two sisters.

Mrs. Knarr had spent all of her life in the Rush and Shelby County areas. She was an employee of Admiral Corp., in Shelbyville, where she had worked for 13 years, retiring 10 years ago.

She was a member of Blue Rover Wesleyan Church in Posey Township and the church missionary society.

Funeral services will be conducted Tuesday at 1:30 p.m. at Carmony Funeral Home in Shelbyville with Rev. Roger Abrams officiating. Interment will follow in Arlington Cemetery.

Friends may call at the funeral home between 3 and 9 p.m. today.

Mrs. Margaret L. Meckes

Mrs. Margaret L. Meckes, 76, of R.R. 4, passed away Sunday at 2 a.m. at Rush Memorial Hospital, where she had been a patient for one day.

Born in Columbus, Ohio, on Jan. 28, 1900, she was the daughter of Thomas and Elizabeth Kaveny McNulty. On Nov. 21, 1922, she married Carl Meckes, Sr., who preceded her in death in 1954.

She and her husband came to Rushville in 1944 and purchased Hilburt Bakery and expanded its facilities known as National Rolls, Inc. Mrs. Meckes was a member of St. Mary's Catholic Church and Senior Sodality and was a former member of Daughters of Isabella.

She had made her home with her son, Carl C. Meckes for the past six years. She is survived by two sons, Carl C. of R.R. 4 and Robert of Rushville, and eight grandchildren. One son, Donald, and three brothers and three sisters preceded her in death.

Funeral services will be conducted Wednesday at 10:30 a.m. at St. Mary's Catholic Church with Father Donald Schmidlin officiating. Burial will follow in Calvary Cemetery.

Friends may call at Todd Funeral Home Tuesday after 3 p.m. The Rosary will be said Tuesday evening at 8 p.m.

Mrs. Ruby E. Powell

Mrs. Ruby E. Powell, 87, of R.R. 2, Connersville, died late Monday evening at Heritage House Care Center where she had been a patient for the past few days.

A native and life long resident of Fayette County, she was the widow of Homer Powell who died in 1958. Mrs. Powell was a member of Bentonville Christian Church and was a former member of WCBC Club and Posey Township Home Demonstration Club, both of Bentonville.

Survivors include one daughter, Mrs. Franklin Summan of R.R. 2, Connersville, two grandchildren, and two great-granddaughters.

Funeral services will be conducted Wednesday at 1:30 p.m. at Howard and Son Capitol Hill Chapel in Cambridge City with Rev. Max High of Bentonville Christian Church officiating. Burial will follow in Bentonville Cemetery.

Friends may call at the funeral home Tuesday between 2 and 9 p.m.

9-B
Vote Nov. 2
O'CONNOR
for Representative
Pd. by O'Connor for Legis. Comm.

Georgia Direct
Carpet Outlet
701 West 1st St.
RUSHVILLE
Phone 932-2906

BECAUSE A REPUBLICAN PRESIDENT
ABOLISHED THE "DRAFT" . . .
UNCLE SAM MIGHT STILL WANT
YOU . . . BUT HE WON'T FORCE YOU.

Please Vote Republican
TUESDAY - NOVEMBER 2ND

PAID FOR BY THE RUSH COUNTY REPUBLICAN PARTY - ERCEL BEVER TREASURER

on the social scene

Miscellany

By MRS. JEAN GREEN

Alpha Mae McDaniel of Rush Memorial Hospital was the first to call in identifying the year that the Cincinnati Reds played the New York Yankees and won only one game. The year was 1961. The three most valuable players that year on the Yankee team were Roger Maris, Mickey Mantle, and Yogi Berra. Frankie Robinson starred for Cincinnati. Roger Maris was the young player with the Charisma that held the fans in the palm of his hand. He was the Johnny Bench of 1961!

Pioneer Hi-Bred International Inc. is celebrating its 50th year and Rush County farmers are happy to be contributing to their successful seed production. The Pioneer brand of hybrid seed corn is the largest selling brand in the United States. Pioneer has earned a place among the top three sellers of sorghum seed and is one of only two companies that has successful marketed hybrid wheats. More of their cotton varieties are planted on more acres than any other brand of upland cotton. Happy birthday! May your future be bright with continued success.

Robert Young alias Marcus Welby and his real life wife Betty have this plaque at the entrance of their home. It is a good plan for any marriage, it says:

"No work, worry, or fear allowed on these grounds. Within these limits dwell love, romance, faith, hope, peace of mind, and courage. Take and drink from the cup that runneth over. For here you are loved for what you are and all that you can become."

"Enter with joy and know that you are free and at peace with yourself and the world. The atmosphere and spirit belongs to you. It is yours to possess."

The recent issue of the Rushlite had an editorial on "Speaking out." It was an editorial asking for comments and help in selecting material interesting to readers.

The second half of the editorial was a quote from Hoosier Doctor's Wife. It was headed, "Did He Realize?". The information given is important not only to students but to parents.

"A youth was stopped for a traffic violation. The public safety official recognized the odor and found he had a few joints with him. He was convicted of marijuana possession, an automatic felony, and received a suspended sentence. Maybe you think that is a pretty light sentence and something he would take in strike and that he didn't lose much.

"Well, all he lost was his right to vote, to own a gun, the right to run for public office.

"He also lost the chance to ever be a licensed doctor, dentist, certified public accountant, engineer, lawyer, architect, realtor, school teacher, barger, funeral director, or stock broker.

"He can never get a job where he has to be bonded or licensed. He can't work for the city, county, state, and federal government. He cannot be admitted to West Point, Annapolis, or the Air Force Academy. That's what he lost!"

I have been told that a pardon for a convicted felony can only be given by the governor. A future story will report on this.

Betty Harris and Louise Kleinhenze are planning a book on the role of women in newspapers, 1876 to 1976. They hope to include women from Rush County. So, do help in obtaining this information. Send in names giving data on women that are native to Rush County but have become editors, reporters, and worked in an advertising or publishing capacity. Give the name of the newspaper where employed, dates, and position. Write any anecdotes, amusing incidents or comments about the times, area, era, newspaper, or the coverage. Send to Jean Greet at the Republican.

Noble Niters Discuss Rights

"Legal Rights of Women" was the lesson for the Oct. 27 meeting of the Noble Niters Homemakers Club. The group met at the home of Mrs. David Angle with Mrs. Rudy Wesling, Mrs. James Geise, and Mrs. Bert George assisting. The lesson was given by Mrs. Steve Comer and Mrs. Ed Meyer.

Twenty-seven members answered roll call by donating a penny for every button worn. One guest, Mrs. Linda Tilley, was also present.

Devotions were given by Mrs. Delbert Kramer, reading Rhapsody of Autumn," and and "What is a Homemaker?" President Mrs. Jerry Fudge opened the meeting by leading the group in the pledges to the flags.

Mrs. Larry Johnson gave the citizenship report on Zula. Mrs Richard Schroeder reported on cultural arts. A report was also given on the new coronary section in the hospital.

A discussion was held concerning the raising of dues. A motion was approved to raise dues to $3 per year, per person.

Song leader, Mrs. Bill Angle, led the group in singing "Moon River." Refreshments were served by the hostesses following the meeting.

RENT RINSENVAC
No other "do-it-yourself" method cleans carpets as . . .
EASILY—
38 pound portable powerhouse does all the work
EFFECTIVELY—
cleans, rinses and vacuums out deep down dirt and grime in a single sweep
ECONOMICALLY—
cleans the way professionals do—at a fraction of the cost (YOU SAVE UP TO $25.00 PER ROOM)
LOWEST PRICE IN TOWN
BEN FRANKLIN
Where Your Dollars Have More Cents
Northwood Plaza Rushville, In.

Hi Nabors Study Color Psychology

A lesson on "Color Psychology" was given to the members of Hi Nabors Homemakers Club Oct. 27 by Mrs. Don Wright. She conducted quizzes pertaining to the lesson, following her discussion.

The meeting was held at the home of Mrs. Robert Cooley. Eight members answered roll call by making favors for the Holiday House. Two guests, Mrs. Delbert Ryse and Susan Sammons, were also present.

Devotions were given by Mrs. Cooley, reading two poems from the book, "Bless This Mess." Mrs. John D. Green opened the meeting, leading the group in the pledges to the flags, and reading a story, "What Our Halloween's Mean."

The secretary and treasurer's reports were given by Mrs. Phil Leisure. Mrs. Green read a letter from the Rush County Association for Mental Health, after which the group voted to buy some items for the Association. She also reported on the council meeting and noted that newspaper items should be kept in each club. It was announced that college scholarships are available for students enrolled in Home Economics and cookbooks are still abailable at the extension office.

Mrs. Cooley led the group in singing "Shine on Harvest Moon." The meeting closed with the repeating of the Homemakers Creed. Cake and sherbert were served by the hostess and the door prize was won by Mrs Wayne Sammons. The rest of the evening was spent making favors.

(John Green Photo)

Mr. and Mrs. Michael Ray Godar

Get Togethers Meet

Members of the Get Together Homemakers Club met Oct. 26 in Alexander's Cafeteria for lunch and later went to the home of Mrs. Lacy Sorrell for a business meeting.

Mrs. Kanarda Jones gave the lesson on nutritious snacks. Twelve members were present, along with three guests, Mrs. Leslie Hinchman, Mrs. Laurence Oesterling, and Mrs. Dale Fisher.

Devotions were given by Mrs. Elsie Skelton and the meeting was opened by vice-president Mrs. Robert Osting by leading the group in repeating the Creed.

During the business session, the group voted to make a $5 donation to Mental Health. The song of the month "America," was led by Mrs. Ray Fecher. Mrs. Perry Druley gave the health report, discussing ear disorders, and also gave the safety report, stressing the importance of checking furnaces.

Following the meeting, a social time was held and refreshments were served.

Miss Moore Weds Michael Godar

Carolyn Sue Moore and Michael Ray Godar exchanged wedding vows Oct. 23 during an afternoon ceremony at St. Mary's Catholic Church with Rev. George Saum officiating the double-ring ceremony.

The bride is the daughter of Mrs. Mary Beth Moore of R.R., Rushville. Mr. and Mrs. Robert Godar of R.R. 1, Glenwood are parents of the groom.

Mrs. Joseph Schroeder of Rushville provided organ music during the ceremony. Her selections included "Wedding Song," "Ave Maria," "First Time Ever I Saw Your Face," "If," "Sunrise, Sunset," "Never My Love," "Colour My World," and the traditional processional and recessional marches.

The bride chose a lovely white satin gown featuring a V-neckline and empire waist styling. Scalloped lace adorned the neck, bottom and cuffs of the dress, as well as the train. One layer of bridal illusion attached to a ring of flowers which made a headpiece served as the bride's veil. She carried a bouquet of roses and white flowers and wore a cross necklace, a gift of the bride's grandmother.

Mrs. Don Hamilton served her sister as matron of honor. She wore a long jersey knit gown in a flowered print on a dark blue background. A necklace given to her by the bride and groom completed her ensemble.

Bridesmaids were the Misses Martyne Porter, Amy Ruby and Kim Miller. They all wore dresses styled like the matron of honor's and were also presented necklaces. Each attendant carried a bouquet of light blue carnations accented with dark blue dried flowers and dried wheat.

Serving the groom as best man was his brother, Robert J. Godar of Glenwood. Groomsmen were Dan Hamilton of Falmouth, Jeff May of Connersville and Mark Lykins of Falmouth. Keith Beckner of Rushville and Tom Holland of Glenwood seated guests.

Miss Debbie Godar, sister of the groom, served as flower girl. She wore a cotton dress trimmed in lace and carried a basket of light blue carnation petals. Jeff Williams of Carthage was ring bearer.

The bride's mother wore a dark blue polyester knit gown complemented with white accessories.

The mother of the groom wore a peach colored gown featuring a matching jacket. Both mothers were presented corsages of light blue carnations.

Grandmothers present were Mrs. Gus Herbert of Rushville, Mrs. Albert Moore and Mrs. Doris Archer of Boise, Idaho. They each wore a corsage of clustered miniature white carnations.

Following the ceremony, the couple was honored with a reception held at the Knights of Columbus. Serving the four tier wedding cake were Misses Karri and Kay Miller of Rushville, and Miss Cathy and Betty Godar of Glenwood.

The couple left for a week-end wedding trip to Indianapolis following the reception. They will be at home at R.R. 1.

The bride is a graduate of Rushville Consolidated High School. The groom graduated from Connersville High School.

Mr. and Mrs. Robert Godar were hosts for 22 guests at a rehearsal dinner held at the Village Inn in Milroy prior to the wedding day.

Epsilon Sigma Alpha Holds Ceremony

Epsilon Sigma Alpha sorority met Monday evening, Oct. 25th at the Blue Bird Restaurant in Morristown.

An impressive Pledge Ceremony was conducted by Mrs. John Hall for one new member Mrs. Garry Brown.

Following the ceremony a delicious meal was enjoyed by seventeen members.

Decorations Shown To Merry Marthas

Thirteen members of the Merry Martha Homemakers Club of Orange Township met Oct. 27 at the home of Mrs. Byron Benson for an informative lesson on Christmas decorations given by Sandi Plumb from Public Service of Greensburg. She gave a recipe for dough to make tree ornaments and demonstrated making table decorations and wreaths. She closed her presentation with a recipe for a merry Christmas.

Roll call was answered with a favorite snack. Guests present were Mrs. Ralph Colestock and Mrs. Don Bacon.

Mrs. Benson, president, opened the business meeting by reading two poems. Mrs. Warren Wagoner gave the secretary's report. The health and safety lesson was given by Mrs. Howard Warner, discussing glaucoma and cataracts. She also reported on the council meeting.

Mrs. Bonnel Boring gave the citizenship lesson on "A Famous Woman of Indiana-Irene Dunn." Mrs. Vivian Keny reported on cultural arts.

During the business session, the pledge to the flags were given, followed by the singing "America."

Following the meeting, refreshments were served by the hostess. Mrs. Don Bacon won the door prize.

Birthdays

TUESDAY

Mrs. Pauline Miller, Norman Patterson, Bonnie Louise Herbert, Curtis Craven, Mrs. Dale Smith, Roy Hood, Lori Suzanne Land, Pauline Clark, Debby Dawn Newkirk, Mrs. Joseph Chance, Montie C. Logsdon, J.T. Horral, Shirley Jean Walters, Sherry Lee Echart, Mrs. Lena Miller, Sadie Lacy, Marjorie Kay VanOsdol and Margaret Fay Webb, (twins), Virginia A. Ketchum, Leonard Cameron, Albert P. Taylor II.

What's Happening In Rush County

New Salem UMW

New Salem UMW will meet Nov. 4 at 1:30 p.m. at the home of Mrs. Bess Schroeder with Dorothy Vogel assisting. The program topic will be "Thanksgiving" with leader Lula Goddard. Roll call will be a mental health gift.

Presbyterian Circles

Circle I will meet Thursday Nov. 4, at 9 a.m. with Betty Cook. Circle II will meet Thursday at 2 p.m. with Ruth Ray at the Wolfe House. The book, "Hoosier Zion," will be reviewed by Martha Smith to each circle. Members are reminded to bring blanket money and canned goods to each circle.

Samaritana Guild

Samaritana Guild of Homer Federated Church will meet Thursday, Nov. 4 at 7:30 p.m. at the home of Mrs. Don Hushour, 930 N. Main Street.

Personals

—Mrs. Victoria Sager of 821 West Eleventh Street entered W.S. Major Hospital in Shelbyville where she will undergo eye surgery Tuesday.

Oldest Park

Wyoming's Yellowstone National Park is the nation's oldest, opened in 1872, and largest, spanning 3,472 square miles.

Engagement Announced

Mr. and Mrs. James C. Mosley Jr., of R.R. 6, announce the engagement and approaching marriage of their daughter Diana Lee, to David Jay Sidell, son of Mr. and Mrs. Donald Sidell of 144 South Central Avenue, Connersville.

Miss Mosley graduated from Rushville High School in 1974, and is employed at Rockwell Admiral in Shelbyville. Mr. Sidell graduated from Connersville High School in 1972, and is employed at D & M in Connersville.

The couple is planning to be married December 18 at 2:30 p.m.at Little Blue River Church of Christ. All friends and relatives are invited to attend.

Town And Country Learns Macrame

The Manilla Town and Country Homemakers Club met at the home of Mrs. Philip Wright with Mrs. Virginia Rogers assisting.

The meeting was opened by Mrs. Lee White, president, reading "Nine Little Goblins." Twelve members and one guest answered roll call, completing the sentence, "Fall reminds me of?" Mrs. Tom Tillison, secretary, read the minutes of the last meeting, which were approved.

Arthritis was the topic of Mrs. John Drake, health and safety leader.

A short business meeting was held. The group decided to hold the Christmas party Dec. 15 at the home of Mrs. Lee White. Mrs. Virginia Rogers was selected to purchase the mental health gift.

Mrs. Paul Kuhn gave the lesson on macrame. She had made kits for each member and all enjoyed making hanging baskets. Devotions were given by Mrs. Robert Wright, reading "Ten Ways to Beat the Blues."

Delicious refreshments were served by the hostess and cohostess.

Early Files

FIFTEEN YEARS AGO

November 1, 1961

Expansion of Rushville's city Board of Health to five members in compliance with legislation enacted by the 1961 Indiana General Assembly was announced today by Mayor Earl Chamberlain.

The mayor announced he had appointed Dr. George King, local veterinarian, and Mrs. Helen Morgan, 327 North Morgan, as new members. Dr. King's term will run to December 1, 1963, and Mrs. Morgan's term to December 31, 1962.

The Rev. Leroy Wycoff, pastor of the First Church of God of Rushville, was the speaker at the Kiwanis Club meeting Tuesday night at Wilhelm's Cafe.

THIRTY YEARS AGO

November 1, 1946

The parade of the Halloweeners arrived in the downtown area promptly at seven o'clock Thursday night with the police cars heading the parade, the fire department following, and the partly costumed high school band leading the masqueraders. It was estimated that 200 contestants were lined up before the judges stand where the Chamber of Commerce offered $50 in prizes for the 19 selected winners by the judges, Mayor Manley Abercrombie, Von Knight and Thomas Williams. Donald Wilson acted as master of ceremonies before the microphone. Following are the prize winners: Most outstanding costume, $5, David Scott, 116 East Seventh Street; most unusual costume, $5, Jim McCain, 316 East Fifth Street; Ugliest masked person, $3, Markland Cline, R.R. 4; largest masked person, $3, William Sorrell, 426 Cottage Avenue; smallest masked male, $3, Jimmie Kent, 402 North Perkins. There were eleven $2 prizes awarded on a basis of masks and costumes, which included Dick Moster, 334 North Main Street and Bob and Donald Garretson, 315 East Fifth.

The Rush County grand jury was called into a rather unexpected session today, at which it was understood that a recent affair in a local lodge was to be among the matters before the probers.

A marriage license has been issued at New Castle by Crawford F. Parker, county clerk, to Miss Janet M. Wylie and Delmer H. Land, both of here.

James Gridley, basketball coach at the local high school, after a full week of drill at the local goalery, reported to the squad of 55 aspirants will be cut for the first time Monday evening.

FORTY-FIVE YEARS AGO

October 31, 1931

The Rushville Lion, one of the most-punched-about critters in the realm of football this season, went down to Shelbyville yesterday afternoon to receive his final clout of the autumn, 40 to 0.

Manilla High School's basketball team was nosed out at Edinburg last night by a score of 13 to 11; Raleigh beat Carthage 21 to 18 on the Sir Walter floor; Milroy was beaten by Carthage 13 to 10; Arlington took Morristown 26 to 17.

Miss Lillian Priest was a business visitor in Greensburg Thursday.

Ben H. Wilson, owner and manager of Wilsona Kennels, located on U.S. Road 52, will hold a formal opening of his new enlarged kennels Sunday afternoon from one to four o'clock.

Kroger Store — Navy beans, 10 lb. 33 cents; bacon, 15 cents a lb.; hams 15 cents a lb. Free — Three toasting forks with each purchase of one box of Sugar Puff marshallows, 2½ lb. box, 33 cents.

SIXTY YEARS AGO

November 1, 1916

The downtown streets were crowded last night with men, women and children masked for the Halloween parade. Police report that property damage was kept to a minimum.

Anderson Twp. 4-H'ers Honored

Anderson Township 4-H members were honored Wednesday evening Oct. 27, at the Milroy School.

The American pledge was led by Larry Brown and the 4-H pledge by Joyce Richards. Singing of "Do Your Ears Hang Low?" and the "4-H Song" were led by Julie Mitchel and Angie Powers.

Phil Mitchel presented slides of 4-H projects from past fairs. Also on display were a variety of projects including the changes in the food project requirements.

Pins were awarded by Youth Agent, Gracie Nichols, assisted by Sharon Powers and Mike Wicker, Junior Leaders. Awarded were: First year: Brenda Brown, Loretta Brown, Cheryl Christmas, Carol Smith, Larry Brown, Jeff Cowan, John Cowan, Bill Wilber; Second year: Sue Ann Bailey, Tammy Gephart, Carol Hall, Beth Leeann Hungerford, Susan Hungerford, Leslie Powers, Beth Ralston, Scott Bailey, Kevin Disbro, Kevin Gephart, Mark Herbert, David Niehoff, John Shephard; Third Year: Melissa Martin, Susan Booth, Walter Brown, Jim Cowan, Clark Logsdon, Mike Brown; Fourth year: Robin Cox, Chris Crane, Sara Hall, Christina Herbert, Patricia Martin, Mary Pat Powers, Chante Stiers, Todd Becht, Paul Loggan, Mark Mitchel; Fifty Year: Jerry Knecht, Mike Mitchel, John Powers, Scott Morgan, Sixth year: Sharon Clemons, Sharon Powers; Seventh year: Joyce Richards, Mark Henderson, Tim Stiers and Eighth year: Debra Booth, Gary Clemons and Mike Wicker.

Attendance awards were presented to the following girls: Leslie Powers, Sharon Clemons, Sharon Powers, Beth Ralston, Joyce Richards, Chris Crane, Christina Herbert, Patricia Martin, Mary Pat Powers and Chante Stiers.

Top 4-H member trophy awarded in the boys club was presented to Mike Wicker.

Tasty refreshments, provided by Farm Bureau and prepared by the Modern Arts Home Economics ladies were served to about 50 members, leaders, guests and parents.

Jehovah's Witnesses Gather This Weekend

Jac-Cen-Del High School, 1 mile north of Osgood, Indiana, has been chosen to be the scene of a two day Christian Assembly of Jehovah's Witnesses, Saturday and Sunday, November 6 and 7.

Approximately 1,000 delegates will converge on the host community for the opening session Saturday at 9:55. Featured speaker and representative of the governing body of Jehovah's Witnesses, Wes Benner, will preside over the opening session by conducting a model, one hour Theocratic School designed for the development of better speaking ability by the participants. The school will be typical of such schools conducted weekly in more than 39,000 congregations of Jehovah's Witnesses world wide.

Sunday morning will feature a baptism service conducted in behalf of new witnesses. The climax of the assembly will occur Sunday, November 7, at 2 p.m. when Mr. Benner Will deliver the address "Keep Seeking God's Kingdom."

An assembly of Jehovah's Witnesses was conducted at Jac-Cen-Del High School over three years ago.

Delegates from thirteen congregations in east-central Indiana will attend.

One Drawback

NEW YORK (UPI) — The city Department of Consumer Affairs estimates that members of food co-ops can save as much as 33 per cent of the cost of some foods. A spokesman also said there is an apparently high casualty rate among such stores; most do not offer a complete line of food, and all depend on time and work volunteered by members.

9-B
Vote Nov. 2
O'CONNOR
for Representative
Pd. by O'Connor for Legis. Comm.

Happy
40th Birthday
VIRGIL

VOTE NOV. 2 FOR
JOHN CAIN
DEMOCRATIC
CANDIDATE
FOR COMMISSIONER
MIDDLE DISTRICT

John Cain has 18 years of experience in accounting and tax work as a background to serve you in the efficient use of tax dollars.

John Cain has 10 years of experience in farming and understands the necessity for wise planning and careful spending.

VOTE FOR JOHN CAIN
BRING THE TWO PARTY SYSTEM TO RUSH COUNTY
Paid for by Rush County Democratic Central Committeee David Ruby-Chairman Wayne Miller Treasurer

Think About It

Vote--Or Don't Complain

Tuesday, Rush County voters will go to the polls in one of the most important elections of recent times in national government. While only one county race exists, races in state government and the federal government are of importance to every voter.

The federal race, between President Ford and Democratic challenger Jimmy Carter has become so close, pollsters are refusing to call a winner. Carter began his campaign with 20 percentage points over President Ford, but Ford has come on strong in the last few weeks to narrow that margin enough that the office of the president is now up for grabs.

There is no question that this is an important election. But there are races right in this area that deserve as much, if not more, of the voter's attention.

Those races, are of course, the Senate race between Vance Hartke and Richard Lugar, the Congressional race between Bill Frazier and Phil Sharp, and two local government races between Ray Richardson and Dan O'Connor and Tom Wheeler and Robert Sheaffer.

Rush County voters should look at these races very closely, and decide the man they want to represent them for the next few years.

In doing so, take a look at what the incumbent has done in the past, and find out if the choices he has made have coincided with the way you look at things. Take into consideration the things he has said he can and will do after the election, and see if those things are feasible. If he makes promises he can't keep he is not worth having in office.

Many of these things are hard to do. Every candidate for every office does not meet every possible constituent. It is next to impossible to do so. Take a look at what you see on the television, hear on the radio, and read in the newspaper and judge for yourself.

Have things gone well with the man who is now holding the office? Or is it time now to give someone else a chance? These are questions which each individual voter must ask him or herself, and answer them honestly so that the proper choice can be made.

Many people feel that their one vote may not mean anything, and there are times when apathy strikes an election such as this one. But if every voter felt that way, there would be no need for an election.

Two hundred years ago, this year, a few people sat down and decided that if this nation was to be great, it must be a nation of the people. In order to do this, they gave the people a right to vote on who, what, and where things are done. Now, two hundred years later, their descendants still have that right. Use it, or don't complain about the way things are being done.

Speaking Of Your Health

By DR. LESTER COLEMAN

New Approach to Gall Stones

The possibility that gall bladder stones may be dissolved by taking an oral medication is close to being a reality.

A chemical agent known as "chenic acid" (cheno-deoxycholic) is being tried at the Mayo Clinic in Minnesota and at the Cedars Sinai Medical Center in Los Angeles. For almost 10 years, this drug has been experimented with in various forms, for this purpose.

Some tiny stones have, in experimental animals, been dissolved. The chemical reaction, unfortunately, can still cause some toxic responses. Therefore it is being used with great care in humans.

It is expected that more than a thousand patients with gall stones will be carefully selected and studied within the next two years. Hopefully, side effects will be minimized and the advantages increased.

* * *

Certain highly malignant cancerous tumors of the long bones may make amputation necessary.

A brilliantly conceived idea may prevent such amputations and yet remove a cancerous tumor.

Dr. Frank F. Parrish, of the Anderson Hospital and Tumor Institute in Houston, ~~has~~ been using cadaver bones that have been banked and prepared for this purpose.

Bones are obtained from one who has been killed in an accident or by a gunshot wound.

In a very complicated way, the bones are prepared and then fashioned to fit the individual need of the patient. Rejection of such a transplant has been reduced to a minimum.

In some instances, the results have been spectacular.

* * *

The child born with an active thyroid gland may suffer from arrested physical development or even mental retardation if the condition is not discovered early.

Dr. A.F. Parlow, at the University of California in Los Angeles, has developed a technique with an anti-serum that can save up to three weeks in diagnosing such a thyroid problem.

When found, the thyroid hormone is immediately used, thus preventing the severe damage that can be caused by delay.

* * *

DR. COLEMAN welcomes letters from readers. Please write to him in care of this newspaper.

(© 1976 King Features Syndicate, Inc.)

Volunteer.
It'll make you a better human being.

RUSHVILLE REPUBLICAN

219 N. Perkins Street
Rushville, Indiana 46173

George W. Williams
President and Publisher

Robert L. Beeler, Jr.
Editor

Member Hoosier State Press Association, Indiana Republican Editorial Association, Inland Daily Press Association, American Newspaper Publisher's Association, National Newspaper Association, and United Press International, which is exclusively entitled to the use for reproduction of all news dispatches.

BY MAIL: In Indiana, $20 per year; elsewhere, $23 per year. Men in service, $20.

BY CARRIER:
70 cents per week. Mail subscriptions not accepted where carrier service is maintained. Second class postage paid at Rushville, Indiana 46173.

Published daily (except Sundays, Memorial Day, Independence Day, Labor Day, Thanksgiving, Christmas) by Rushville Newspapers, Inc., 219 North Perkins Street, Rushville, Indiana 46173.
©1976 Rushville Newspapers, Inc. All Rights Reserved. "All Property rights for the entire contents of this publication shall be the property of Rushville Newspapers, Inc. No part hereof may be reproduced without prior written consent."

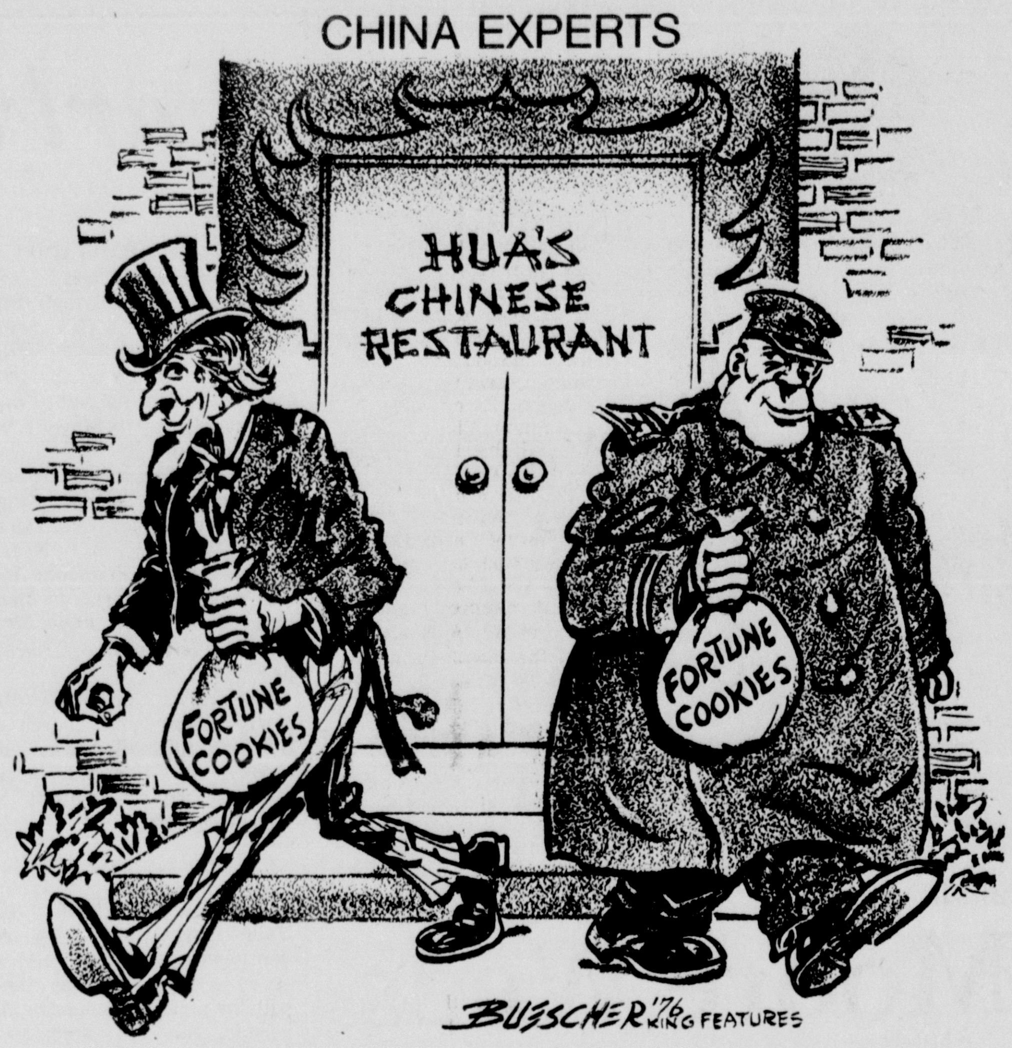

Campaign Indiana

By HORTENSE MYERS

INDIANAPOLIS (UPI) — Observers in the sprawling 7th Congressional District do not expect son to do as well as father in trying to unseat Rep. John Myers, R-Ind.

Myers, 49, is seeking reelection to a sixth term. His Democratic opponent is John Eldon Tipton, 27, son of state Sen. Eldon, Creasy Tipton, DJasonville. The father had been nominated three times by the Democrats to challenge Myers, and each time lost. Then this year Tipton's son, a recent Indiana State University graduate, picked up the challenge.

"The son will not do as well as the father," was the way one veteran political observer in the district phrased his prediction. Tipton has not campaigned as extensively as did his father, but apparently has benefitted from his father's frequent campaigns for either Congress or the state legislature.

The senior Tipton, a retired Navy officer, also is on the ballot in six of the 16 counties included in the 7th District, since he is seeking re-election to a second term in the Indiana Senate. Previously, he had challenged Myers in congressional races in 1966, when he lost by 12,729 votes, in 1968, losing by 37,876 votes, and in 1974, when he lost by 26,326.

Viewpoints expressed by Myers and by John Tipton differ beyond the expectations of a generation gap. In an issues poll conducted by United Press International earlier, Myers favored insurance protection for catastrophic illnesses and Tipton opposed it; Myers saw a need for a tougher position on welfare fraud and Tipton called the issue "hot air."

Myers felt the United States "must maintain a position of strength" militarily and Tipton said he saw no need for any more money to be spent for military hardware, but "we need skill, not expense." Myers called for development of new uses for coal and nuclear and solar development as the direction the nation should go in solving its energy problem. Tipton responded: "What problem?"

The senior Tipton two years ago had developed a local issue over reservoirs but this question does not seem to have coagulated in the 1976 campaign.

Myers apparently gained points with voters in the district by a widely publicized confrontation over a new armed services book of worship containing a hymn titled "It Was on a Friday Morning." The words, which Myers termed blasphemous, has as a refrain: "It's God they ought to crucify, Instead of you and me, I said to the carpenter, Ahanging on the tree."

Myers is past president of the Congressional Prayer Group, and is a member of the House Committee on Appropriations, and serves as regional whip for seven midwestern states. He was a banker in Covington before his first election to Congress, and still operates a Fountain County farm.

John Tipton is a former staff member of the U.S. Department of Housing and Urban Development, and has held a variety of jobs, including lifeguard. He has helped his father in most of his campaigns and also worked in the brief 1972 presidential campaign of Sen. Birch Bayh, D-Ind.

Although Myers is not inclined to make predictions about the Nov. 2 outcome, the concluding line in his last preelection newsletter states, "Congressman Myers will resume publication of his newsletter with the convening of the 95th Congress in January."

Campaign Quotes

"The kind of honest, issueoriented, people-concerned campaign that I am running is beginning to pay off ... We have polls that show we are even or ahead in many areas where we were not sure how we would do." — **Larry Conrad**, Democratic candidate for governor.

"Our purpose has not been to focus attention on the league as some folks have charged. Our purpose has been to educate the voters and to get them to the polls. — **Virginia Webb** of West Lafayette, president of the League of Women Voters of Indiana, talking about the presidential debates.

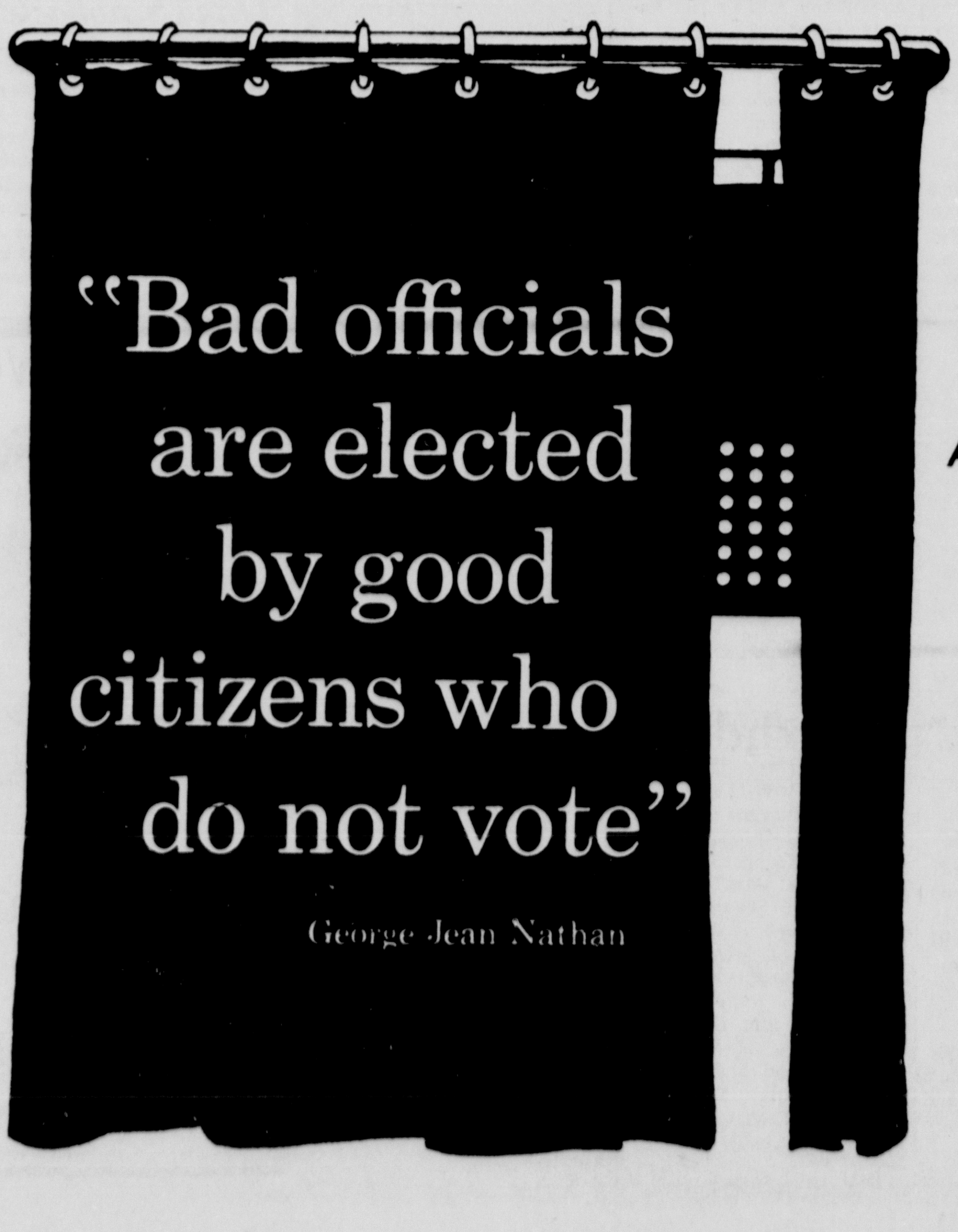
"Bad officials are elected by good citizens who do not vote"
George Jean Nathan

Spiritual Pathways

By REV. JAMES THARP

BRIEFLY STATED:

You have not really lived until you have done something for someone who can never repay you.

By the time you take childhood off one end of your life and old age off the other end, you don't have much time for doing good...so make the best of your time.

Don't treat your home like a pit-stop on the raceway of life.

Don't go around with a chip on your shoulder—people may think it came off your head.

The person with the smallest mind is usually the one who is most willing to give someone else a piece of it.

To obtain maximum attention, it's hard to beat a good, big mistake.

You teach a little by what you say; you teach most by what you are!

Don't wait to be driven to your knees by the realization that you have nowhere else to go.

The trouble with a lot of smart kids is they don't smart in the right places.

Frogs have it easy; they can eat what bugs them.

All who favor saving gas, raise your right foot.

A miser is a man who will catch another cold just to use up the cough medicine.

Don't spend the last half of your life regretting the first half.

Energy spent in getting even is better spent in getting ahead.

The actions of men are the best interpreters of their thoughts.

The world will be more impressed by our demonstration of our faith than by our description.

History And Hearsay

Sorghum Molasses

By LAURA BRETT & JOSEPH DELGATTO

One of the problems faced by our pioneer grandmothers was obtaining some kind of sweetening to feed the sweet tooth every family member possessed. Real sugar was costly and often impossible to obtain. Maple sugar might be manufactured if the time from other chores could be found, for much time and patience was required to make it. If she were lucky, her husband might find a bee tree and rob it of honey, or he might be able to buy molasses from New Orleans, a substance grandmother called "long sweetning." Unfortunately the cane from which the molasses was manufactured would not grow outside semi-tropical climates, so the Indiana farmer could not raise his own sweetening as he did most of the other foods the family consumed.

In 1851 the French Consul to Shanghi brought back to France the seeds of a new kind of cane, Sorgho, which he tried to grow in his native land. The news of his enterprise spread swiftly and in 1854 an agent from the U.S. patent office obtained some of these French grown seeds. The following year he harvested the first U.S. crop of Sorghum or Chinese Cane, it came to be called. In 1857 a different variety called Imhee was brought to this country from Africa. The culture of sorghum spread rapidly and in January of 1857 the Indiana State Fair board offered a premium of a silver pitcher valued at $30 for the best exhibit of sorghum molasses. There were only two entries.

The Fair Board decided they had not allowed enough time for completion and asked for more entries to be sent to them the following January. An 1858 report of a "Sugar Convention" had 90 entries. Among them were exhibits from a Mr. Hedges of Rush County. The report stated that Mr. Hedges' "specimen of bright syrup tasted almost equal to honey; beautiful, clear cyrstals of sugar at the bottom of the jar were revealed by the microscope to show perfect forms. Mr. Hedges presented four other specimens of syrup filtered through animal charcoal and re-boiled by Mr. Hedges taste delicious, superior to anything else exhibited. Its color was bright brown, bearing considerable resemblance to maple syrup."

Mr. Hedges also exhibited a specimen of vinegar made from the simple juice. "By adding about a pint of Brewers yeast to a barrel and keeping it in a warm place he got good vinegar in four weeks. The meal from Mr. Hedges' Sorgho seed made a bread with no unpleasant taste; somewhat resembling that made of buckwheat mixed with rye."

There followed a recipe for a loaf cake made from one quart of this molasses, one pound of butter, one and one-half pound of flour and one teaspoon of heartshorn which "was eaten with great apparent satisfaction by members present."

Shortly thereafter Chapman and Company of Madison began to manufacture "The Celebrated Perpetual and Automatic Eavporator" for processing the cane into molasses. To advertise their product they published a Sorghum Growers Guide which contained advice to farmers. It began with: "Any farmer can cultivate 5 acres of sorghum with one-third less labor than would be required for the same acerage of corn and from which he can secure from 800 to 1,500 gallons of syrup which will sell from 50 cents to 80 cents per gallon making him at least $400 which should satisfy any ordinary man. With a few crops like this, he can soon pay off that plaguey mortgage and buy his neighbor's adjoining quarter-section as well."

The booklet went on to point out that one gallon of syrup would produce 5 to 7 pounds of sugar worth 8 cents a pound and still leave a good quality of syrup since all sugar could not be removed. Other uses for the syrup were fermenting into vinegar and distilling into spirits. If a batch developed a taste the family didn't like, "stock will fatten well on it." The cane itself made excellent fodder, and the seeds made flour for bread. What more could farmer ask of one plant?

The best soil for growing the cane, counselled Mr. Chapman, was lightly sandy or gravelly upland. Cane grown on bottom land had an unpleasant taste and produced a dark inferior syrup. He also cautioned that "No strong, rank manure should be used as it imparts a flavor which reduces the product unfit for use. If used, manure should be old and well rotted." Application of lime, plaster or ashes however, was said to benefit the crop.

"Planting of seed should be done as soon as the ground is thoroughly warm and dry. The soil should be thoroughly pulverized as there is no plant more vulnerable or sensitive in its early growth than this." Mr. Chapman also advocated planting the rows from north to south so as to receive sunlight more evenly and ripen more uniformly. Other "experts" disagreed, feeling that they got better results planting east to west since "the young plants when first up are especially feeble and are less liable to prostration from prevailing westerly winds."

One could drill the seed in rows about four feet apart or plant in hills and each method had its advocates. All agreed however, that the young plants must be cultivated by hand until they reached a height of a foot. Then they might be cultivated with a horse drawn cultivator. Mature plants would reach a height of about thirteen feet.

If one managed to raise a crop, the cane must be harvested before frost and it "is best to strip the leaves from the cane before harvesting. The blades fertilize the ground and the cane will not sour so rapidly when cut." Cane which "soured" or fermented was fit only for the making of vinegar or feeding to stock. The farmer was advised to "cut his cane just before processing to prevent evaporation of juice from the stalks. Stalks should be laid flat and care taken not to break them."

The harvested cane was crushed between metal rollers, the juice drained into a vat to be boiled and purified. "To clarify syrup one pint of bark from the hickory tree together with one pint of burnt bones should be tied in a bag and suspended where the syrup will trickle over it as it enters the vat. Change the bag twice a day," Mr. Chapman advised. Others recommended adding lime to help precipitate impurities. These impurities would rise to the top and could be skimmed off as the syrup was evaporating. Lime also bleached the syrup and gave it a more pleasing color.

Since sugar burns and scorches easily, great care had to be taken not to have the fire too hot. Evaporation was speeded up by using long, then sheet-like pans instead of deep ones. When the syrup began to form crystals, it was removed from the heat and allowed to cool. The syrup which did not crystalize was drained off and the farmer was set for another year of good eating.

Today sorghum is raised from Indiana southward and there are some 40 varieties now under cultivation. There are still plenty of Hoosiers who swear sorghum molasses is the real "nectar of the Gods" and can't wait to purchase a supply when the new crop is harvested in the fall.

And By The Way

Close Election

By JOHN RIGOS

ATHENS (UPI) — The horoscope tilts toward Gerald Ford. The pendulum swings to Jimmy Carter. The cards are never very clear on elections but seem to favor Carter.

Greeks who deal in the future agree on one thing: The U.S. presidential election next month will be close.

"It is a very tight race between Ford and Carter," said Fortoula, a popular medium who is consulted by Greek politicians and foreign diplomats in her tiny basement apartment.

"I see some danger involved in the campaigning," she said, holding me by the hand as she spoke rapidly in a low voice. Normally specializing in political development in the Middle East and Europe, Fortoula is devoting much of her time these days to the American scene.

"I suspect Ford is going to win his own place in the White House, but it will be a close thing and I may change my mind before November," she said.

Astrologer Tassia Louta, poring over her celestial charts, admitted to having some slight problem.

"Without knowing the exact moment of their births," she said, "I cannot be 100 per cent sure of being right."

"Ford's horoscope looks stable enough and I think he will scrape in. But the result will be very close and we cannot rule Carter out. If Carter does get in, the world will change radically."

But Touvla Kanavarakou's pendulum — a gold ring suspended in a thread from a plastic frame — would not touch the photograph of Ford lying beside one of Carter on the table. It swung gently, then violently toward Carter whom she called a "very good-hearted man, determined and dynamic."

"He will win," she said. "Ford has a difficult face and I see things are dark for him."

Maria Mavromatis, who has been laying down cards for businessmen and diplomats for more than 20 years, was not so sure.

Sculpture Look In A New Home

By R. MICHAEL PATTERSON

LUBBOCK, Tex. (UPI) — Standing in Robert R. Bruno's living room will be like flying in an airplane.

It is part of a two-bedroom home Bruno is building inside a massive steel sculpture on the brink of a 150-foot canyon sliced through the flat plains of the Texas Panhandle.

"If I were to ask you what this looks more like, a cow or a sculpture, you would probably say a sculpture, so that's really what it looks like," he said.

The sculpture, still in the building stages, now resembles a rusty flying saucer supported by four legs. When completed, the house will stand about 35 feet tall, with the floor level averaging about 17 feet off the ground.

Bruno plans to install an elevator to carry him and his wife, Pat, into the living area inside the sculpture.

"When I first started doing this project, I had a general idea as to the size and shape of it, but the smaller patterns do evolve as I work on it," he said. "So there is an awful lot that will be in this that I haven't conceived yet."

The 31-year-old teacher of architecture at Texas Tech University said the work will contain about 150,000 pounds of steel, including 4,000 pounds of welding material. It will be 75 feet long and 50 feet wide.

"There will be a considerable amount of visible steel on the inside. Most of the walls, which will probably be plastered in white, will often end in a curved column made of steel. The wall will look the hard cold surface and the steel will be the warm curly part. The walls will hopefully serve as a mat as around a fine print.

"There will be a terrace, and when that is completed from the living room you wouldn't see the property at all. It would be like in an airplane."

Bruno said the project, which will take about four years to complete, was started in April, 1975. He said since he is doing the work himself, it will cost about the same as a conventional home.

He said people often stop to admire his work in a housing development east of town. Occasionally, someone will show a particular interest in the house, he said.

"Then they ask something like, 'Are you going to stucco it?' It's awkward in the least."

THOMAS J. WHEELER
DEMOCRAT
FOR
STATE SENATOR
President of Rushville
Ready Mix Concrete Inc.
In touch with the people
Your vote is sincerely appreciated
(Pd. Pol. Adv.)

★ VOTE ★ ★ FOR ★
WILLIAM G. FRAZIER
Bill Frazier can do more for you in Congress because he is an ACTIVE FARMER, former state senator, and knows his way around in legislative government. Bill Frazier has experience.
Bill Frazier is opposed to gun control, forced busing, inheritance tax on farms and homes, and will work to eliminate OSHA. Bill Frazier is for strong national defense, less government, and for individual rights.
FARMER-BUSINESSMAN
U.S. CONGRESSS
◆◆
GIVE FARMING A VOICE
VOTE FOR
BILL FRAZIER
Paid For By The Frazier For Congress Committee Perry S. Mansfield, Treasurer

Carthage News

DORIS STEWARD

Class Party

Carthage 7th graders enjoyed a class party Friday evening from 6:30 to 9 p.m. Pizza and coke were served and a dance followed.

Enrolls in Art Course

Jeffrey Adams, son of Mr. and Mrs. Harold Adams of Osgood, formerly of Knightstown, has entered St. Francis College in Ft. Wayne where he will study commercial art. Jeff attended elementary school in Knightstown and graduated from Jac-Cen-Del High School in May, 1976, where he received the art award fro creativity. He is the grandson of Mr. and Mrs. Roscoe Davis of Carthage.

Attends Crusade

Mrs. Marion Steward and sons Mark and Kent, and Mrs. Eddie Roy of Knightstown, attended the crusade at Charlottesville United Methodist Church Sunday evening. Special evangelist was Rev. J. D. Redmon of Indianapolis along with the Redeemers and special steel guitarist Pat Johnson, also of Indianapolis. He formerly played with the Top Stars in Country Music in Nashville, Tenn., at the Grand Ole Opry and is now playing gospel concerts. A good crowd attended.

Birthday Dinner

A birthday dinner honoring family members birthdays in October was held Sunday, Oct. 24 at the country home of Mr. and Mrs. Gilbert Tinsley, R.R. 1, Carthage. Those having birthdays in October were Juanita Tinsley, Wayne Tinsley, James Ramp, Sr., and son Jimmy of St. Paul. Also present were Gilbert Tinsley, Mrs. Ramp and Mrs. Tinsley's father, Virgil Wilks of Manilla, Bob Ramp and girlfirend Tracy. All had an enjoyable afternoon.

Honor Roll Students

The following Carthage area students were on the Honor Roll for the first six weeks grading period: Freshmen, Debbie Heim, Charity Shields, Kyle Tweedy, superior; Mike Eickhoff, Sandra Edwards, Sheryl Leisure, high; Sue Conley, Lynne Curry, Lori Mummert, Debra Roland, Sandra Rumple, Cindy Smith Lindsey Steinwachs, Monty Van Horn, Teresa Whitfield, regular; Sophomores, Lori Alexander, Sheila Cale, Bessie Logan, high; Teresa Gulley, Warren Henderson, Roxanna Miller, Cindy Moore, Denise Mosier, Monica Mueller, Tim Mummert, Diana Munden, Debbie Nigh, Jayanna Silver, regular; Juniors, Brenda Wright, superior; Darla Closser, Alice DeVine, Robin Curry, Susanne Lafuse, high; Greg Gulley, Tarri Lightte, Delores Logan, Rita Myers, Tena Richmond, regular; Seniors, Craig Alexander, Mike Dale, Nancy Heim, Tammy Fox, Dawn Windsor, superior; Dyana Gulley, Joyce Henderson, high; Liz Bailey, Bruce Cole, Mary Conley, Julie Howard, Alan Leisure, Eric Schmidt, Jill Skillman, regular.

Locals

Mrs. William Nelson had the misfortune of falling down the steps of her home and breaking her ankle. She is convalescing satisfactorily at this writing.

Mrs. Evelyn Tanner of Charlottesville was a Monday afternoon visitor of Mr. and Mrs. George Jackson.

Mr. and Mrs. Howard Haywood of Indianapolis were Saturday overnight guests of Mr. and Mrs. Howard Souder. The group had dinner at North Vernon and later visited Mr. and Mrs. Rawleigh Harrell at Dupont. They also viewed the beautiful trees in fall colors along the way, between Greensburg and North Vernon. All had an enjoyable day.

Mr. and Mrs. Howard Souder, Mr. and Mrs. James Mosier, and Mrs. Margaret Henley of Morristown recently visited relatives in Middletown, Ohio.

Mrs. Floyd Steward, Angie and Jason of Knightstown were callers Sunday morning of Mrs. Doris Steward.

Mr. and Mrs. Hugh Weber and Rev. Max Wright were recent dinner guests of Mr. and Mrs. Jim Wright and family. The dinner was in honor of Scott Wright's birthday. He is the son of Mr. and Mrs. Jim Wright.

Mrs. Howard Linville, Mrs. George Leisure, Mrs. Hugh Weber and Mrs. Donnie Dagler of Allentown, Penn., enjoyed dinner last Wednesday at the Fiddler's Three in Shelbyville.

Buyer's Billboard

WASHINGTON (UPI) — The government has issued an unusual public warning about a device for killing mosquitoes. While summer may be gone, the warning is still worth noting before Christmas shoppers start looking for those annual gimmick gifts.

The device is an electronic mosquito repeller, a pocket-sized, battery-powered object that supposedly frightens off female mosquitoes by mimicking the sound of a bat. Mosquitoes are afraid of bats, and female mosquitoes, it seems, are the only ones that bite.

The Environmetal Protection Agency says it has tested several of the devices in mosquito infested areas, and "thus far, none of them work."

The agency said that in the past few months it stopped sale of the repellers in New York City, Denver and Washington, D.C., and ordered some major distributors to make no more shipments or sales. Most of the devices are made in Hong Kong or Taiwan, although at least one brand is American-made.

The brand names of the electronic mosquito repellers that the EPA tested and found ineffective are the Electronic Mosquito Repeller, the Abbey Electronic Mosquito Chaser, UNS Universal Electronic Repeller, TIC Mosquito Chaser, Mosquito Skat, Mascotte Mosquito Repeller Electronic, Skeeter Skatter Electronic Mosquito Repeller, Skeeter Scare Electronic Mosquito Repeller, Electronic Mosquito Repeller (same name as the first one listed but different manufacturer), MR-1 Mosquito Repeller and BUZZ-OFF, The Miracle Electronic Mosquito Repeller.

The agency said there are about 150 mosquito repellants such as sprays and ointments available that it has sanctioned, and any consumer wondering if a pesticide has been so approved should look for the phrase "EPA Registered" or "USDA Registered" followed by a number, usually toward the bottom of the label.

At least eight children have been killed in the past two years in accidents involving metal outdoor refuse bins, usually because the bins are unstable, and children can topple them. The bins involved are the slant-sided variety often found outside apartment buildings and other places where large amounts of trash are collected.

The agency said investigations of some of the accidents "showed that children playing on, hanging on and swinging around bins caused them to tip over."

The government's recently announced plan to reopen the question of permitting smoking on planes brings up an interesting point some air travelers may have forgotten.

We were recently asked if everyone who buys a ticket on an airplane is entitled to a seat in the no-smoking section if he or she demands it.

In practical terms, if the demand for no-smoking seats is great, the steward or stewardess shuffles passengers around, usually asking passengers who have no preference to exchange seats with those who want no-smoking seats.

St. Mary Calendar

NOVEMBER

1 - All Saints Day - NO SCHOOL

3 - Board of Education meets 8 p.m. in faculty lounge Last day for pictures

4 - All day vision screening for grades 1-3-5-6

7 - Investiture of Father Schmidlin as pastor of St. Mary Church, 4:30 p.m. Mass and 6 p.m. pitch-in dinner in school

10 - St. Mary PTA meets 7:30 p.m. in multipurpose room

11 - Veterans Day - NO SCHOOL

12 - Girls' intramural basketball begins

14 - American Education Week begins

16 - Parish Council meets in rectory 8 p.m.

17 - Kickball intramurals end; Boys' intramural basketball begins

18 - Flag football intramurals end; Basketball - St. Mary Cubs vs. Morton Memorial there at 6 p.m.

22 - Volleyball intramurals begin for grades 4-5-6

23 - Basektball - St. Mary Cubs vs St. Joseph's, Shelbyville here 6 p.m.

24 - Attendance reports - 29 days; Christmas seals drive ends

25 - Thanksgiving vacation

26 - Thanksgiving vacation

29 -- School resumes

Arlington News

Sunday Dinner

Mr. and Mrs. A. W. Rigsbee were hosts Sunday following church services for a co-operative dinner of the Senior Class of the Wesleyan Methodist Sunday School. Following the delicious meal the afternoon was enjoyed in a social way by the 15 members and guests present.

Locals

Mrs. Lowell McMichael of Rushville received her 25 year pin from the Eastern Star Chapter 73 at Shelbyville on Friday night. Her mother, Mrs. Howard Wise had the honor of pinning her.

The condition of Weldon Beckner, a patient in Rush Memorial Hospital remains unchanged.

Mrs. Beatrice Grimsely has returned to her home in Lees Creek, Ohio after a two weeks visit with Mrs. Opal Readle and Louise Ennis and other friends and relatives.

Mrs. Mae Long of Whiteland and Miss Donna Long of Muncie visited Tuesday with Mrs. Edna Northam.

Mr. and Mrs. Cecil Coffey were Sunday guests of Mr. and Mrs. Frank Hamilton in Pendleton.

Mrs. Donnie Dagler of Allentown, Pa. was the Friday luncheon guest of Mrs. Mary Heath.

Mr. and Mrs. Richard Northam and children of Indianapolis visited with relatives here Friday evening.

Mr. and Mrs. Lowell Hutchinson were dinner guests of Mr. and Mrs. Oren Veatch at Hickory Lane Sunday honoring the birthday of Mrs. Hutchinson.

Mrs. Leonard Wrightsman is a patient at the Greenfield Hospital undergoing treatment.

Mrs. Lee Silvers of Charlottsville, formerly of Arlington is a patient in the Greenfield Hospital.

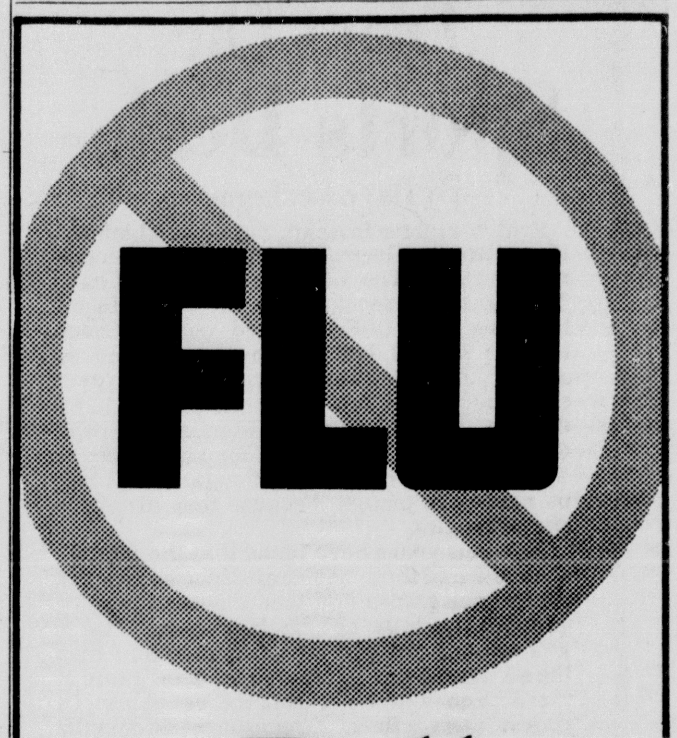

Roll up your sleeve America
Flu epidemic this year? No one knows for sure. Fortunately, flu can be prevented. There's a vaccine available and it can protect you.
THURSDAY
November 4th
8 A.M. - 10 A.M. — 5 P.M. - 8 P.M.
FRIDAY
November 5th
8 A.M. - 10 A.M.
This is a public service announcement courtesy of
The Rushville Republican

Did you know that when an Indiana farmer dies his widow may be forced to pay inheritance taxes on their farm?*
Unfortunately, that's the law. But there is a way to change it, and you can help. Support the Equal Rights Amendment with your voice, your letters, and your vote.
*"The Internal Revenue Service explained that unless she could prove she had contributed money to the purchase or improvement of the [farm] it belonged entirely to her husband. Her years of work . . . did not count and the joint title was meaningless. [But] if she had died first, her husband would not have to pay one penny of inheritance tax." . . . **To Form a More Perfect Union . . . The Report of the National Commission on the Observance of International Women's Year,** U.S. Government Printing Office, June, 1972.
Indiana State N.O.W. ERA Fund

From The Sports Desk

By Dave Berkemeier

Friday night's football game, in which the Lions lost to Greenfield, put the Rushville record at 7-3. The 7-3 record is Head Coach Tom Leisure's second in three years. In his firstyear at RCHS as head coach, Coach Leisure was 7-3, last year he was 4-6 and, of course, he was 7-3 this year. The three years combined make Tom Leisure's record 18-12. Of the twelve defeats, Martinsville and Greenfield are responsible for six, three by each team. I'll bet that the Cougars don't beat us next year though, because they aren't on our schedule.

Previous years have found that the football schedule had three non-conference games, six conference games and then a non-conference game to finish the season. Next season, there will be four non-conference games and then the six conference games, so the final game of the season will be a conference game. Of course, Greenfield, Greensburg Brookville and Lafayette Harrison will be dropped from the schedule and Franklin, Whiteland, Columbus East and New Castle will be added. This year was a fine year, but next year will see approximately 20 returning lettermen. Maybe the play-offs can be attained next season.

If Rushville would have won Friday night, the Lions would be playing Roncalli this Friday at Roncalli. Last week, Roncalli played on Wednesday night, but the coaching staff thought that they played on Friday. Hence, the Lions didn't have a scouting report on the district 7 champs. There were plenty of coaches and players at Greenfield Friday night and they had "R" jackets on. I'll bet they were from Roncalli, because they left at halftime when the Lions were down 21-0.

By the way, Noblesville got the play-off berth that Rushville was trying for. Only the computer in IHSAA headquarters knows if Rushville would have made the play-offs had they won at Greenfield.

Many people in Rush County probably remember a young man who played basketball at Morton Memorial in the late 1950's. He later starred in football at Ball State where he still holds the single game scoring record of 25 points and he played professional football for the Philadelphia Eagles and Baltimore Colts from 1960-1968. The man with the impressive record is Tim Brown. Dick Dunn brought in an article from a newspaper about Brown and Mr. Dunn thought that people might be interested in knowing what Brown is now doing. I asked Mr. Dunn if he remembered Tim Brown and he said, "I remember when he beat me with a last second basket in the sectional."

Brown is living in Los Angeles and he is modeling, acting, singing and doing some radio work. He is hoping to get some acting parts. He has been on MASH (the television series) and if one looks closely, Tim Brown is the guy in the McDonald's commercial that comes running in and says "We do it all for you."

Many thanks to the many people who donated to the Multiple Sclerosis drive last Saturday. Five volunteer collectors collected $145 for the local chapter and one lady even brought me a cup of coffee. Yes, it was cold and it was awful wet, but the purpose for the drive was much greater than the weather elements. The local MS chapter thanks you very much.

Why would anyone play a sport in junior high under one set of rules and then when they get into high school, play under a different set of rules. That is the case for girl's volleyball around the county. The county schools, excluding the Rushville Junior High, play volleyball with nine girls on the court and the rules are such that play is allowed to continue as long as the ball is still in play. The high school plays power volleyball which has six girls on the court and the rules are very rigid concerning how the ball can be hit. Power volleyball isn't what the name implies unless you're playing collegiate volleyball. It seems that the junior high girls are at a disadvantage when they enter high school because they must then learn a new set of rules. High school Coach Cindy McDaniel must then spend much time teaching rules when she could be teaching technique. Can you imagine what would be said if the junior highs in the county had their boys playing basketball with eight men on the floor and letting the players double dribble and travel? Why not get a unified system?

Volleyball Team Loses To Spartans

The RCHS girl's volleyball team put forth their best effort of the season, but it wasn't enough as Coach Cindy McDaniel's squad lost to Connersville in two sets in sectional play. The loss ends the season for the local girls as they won two matches over the season.

The first set of the semi-final sectional match saw RCHS jump to a quick 9-3 lead behind the serving of Melinda Buckley, Karen Ellis and Barb White. Hyton from Connersville then served the Spartans into a 10-9 lead and the two teams traded points until Connersville ended up winning by a 15-12 score.

Connersville jumped into a quick lead in the second set as they took a 7-1 lead. Mary Gerhardt then served for Rushville and the female Lions worked to within two points, 7-5. Connersville then went to a 12-5 lead and eventually a 15-9 win.

The scoring for Rushville was led by April Schutt who had five points while serving. Melinda Buckley had four points as did Mary Gerhardt and Barb White. Juli Fahrner and Karen Ellis had two points each. In the spiking department, Karen Ellis had two spikes and Bev Rushton had one.

Coach McDaniel was both disappointed and happy following the match. "I think the girls did a really good job considering how bad Connersville beat us earlier in the year . . . We had mistakes, but overall I was happy. It is a shame that we didn't play like this all season," McDaniel concluded.

The girl's season is now over as eight seniors will be lost because of graduation. Coach McDaniel singled out seniors April Schutt and Julie Fahrner for their fine seasons. Schutt led the team in scoring and Fahrner did a "tremendous job, considering it was just her first year."

Unsuccessful Spike

It was an unsuccessful spike attempt for the Connersville Spartans as two Rushville players were prepared. Connersville used the spike very effectively throughout the evening as this spike was just one of very few spikes that were unsuccessful.

Net Action

Melinda Buckley goes high in the air to return the ball as things were really jumping around the net. Rushville only had three spikes in the two sets which were won by Connersville.

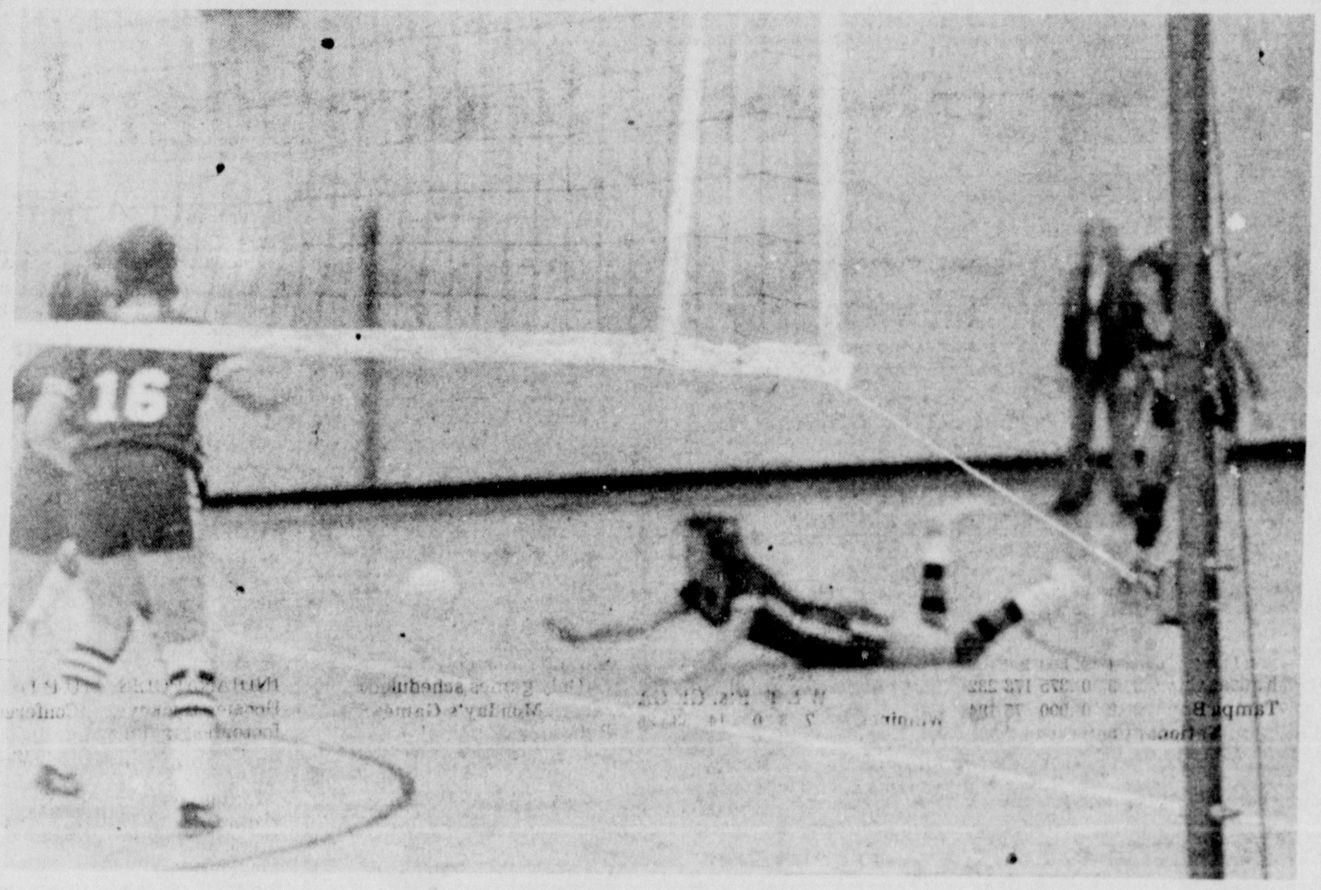

Exceptional Effort

It was effort such as this that enabled the Rushville Lions to advance to the semi-final round of sectional play at Connersville. Connersville stopped any further advancement but the Rushville girls play was considerably improved. Their play prompted Coach Cindy McDaniel to comment that "it is a shame that they didn't play like this all season."

Rookie, Veteran Battle In Final Round

PENSACOLA, Fla. (UPI) — A new kid on the tour, trying to prove himself for the first time and a veteran trying to make a comeback battle it out in today's final round of the rain-delayed $125,000 Pensacola Open golf tournament.

Gary Wintz, 28, of Daytona Beach, Fla., fired a 4-under-par 67 Sunday to vault into the third-round lead with a 54-hole total of 207—six under par. His best showing so far this year is a tie for 23rd in the New Orleans Open.

One stroke behind at 208, is veteran Frank Beard, who has been in a slump the last four years. Sunday he shot a 69 to go with earlier rounds of 69 and 70.

Waiting for Wintz and Beard to falter are four players at 209, only two strokes off the pace: Tom Purtzer, another youngster, whose best showing this year was a tie for second in the Magnolia Classic satellite tournament; and veterans Lee Elder, Jerry McGee and Mark Hayes.

Bunched at 210, three strokes back, are Bob Murphy, George Archer, Phil Rodgers and Tom Jenkins.

Wintz admitted he bowed a bit to superstition Sunday.

"A lot of guys on the tour have told me it's not a good idea to look at the scoreboard," said the young Floridian, who joined the tour last year. "I didn't look at the board all day."

But when he saw a large gallery waiting for his finish on 18, Wintz said he realized he was the front-runner.

"I tried not to think about it. tried not to get nervous. On the other holes I was shooting for the hole, but on the 18th I was just shooting for the green."

Beard said now that he has his swing back "the hardest part is concentrating on winning the tournament during four days. The swing seems to be taking care of itself."

"It's a new experience for the last four years. It's hard; I'm tired right now."

About Wintz, Beard had this to say: "Obviously this kid Wintz has got to be a good golfer to be on the tour and to be six under in this tournament. But anybody can win it."

Boy's Club Notes

Flag football play-offs have been called off because of the bad weather. Boys still having flags and T-shirts should turn them in as soon as possible.

Boys may still sign-up for basketball leagues. All age groups need players. The church league basketball schedule practice for the senior division team is Tuesday at 6:15p.m. The junior division team will practice at 6:15 p.m. Wednesday. Shop hours are Wednesday and Thursday from 4 to 5:15 p.m.

Noblesville Wins District 7 Berth

INDIANAPOLIS (UPI) — The 24-team lineup for Friday's Indiana high school football playoff sectionals has been completed with the addition of Merrillville, Noblesville and South Spencer.

In each case, the IHSAA had to break ties to determine the qualifier.

The District 1, Class AAA pairings remained uncertain until a tie was broken between Merrillville and Hammond Noll, with the former qualifying against defending champion Valparaiso.

The same held true for Noblesville, Franklin Central and Lebanon in District 7 of Class AA, with the Millers opposing Indianapolis Roncalli, and in District 12 of Class A, where South Spencer will oppose champion Lawrenceburg.

South Spencer and Linton had tied for second place in the rating system.

The IHSAA said "Step B," computing the opponents' cumulative points earned, broke the deadlocks.

Here is the lineup for the playoffs:

Class AAA

Merrillville 8-1 at Valparaiso 10-0, Fort Wayne Snider 8-1 at South Bend St. Joseph's 10-0, North Central 9-1 at Indianapolis Cathedral 10-0, New Castle 9-1 at Evansville Reitz 10-0.

Class AA

Plymouth 9-1 at defending champion Mishawaka Marian 9-0, Bellmont 9-1 at McCutcheon 9-1, Noblesville 8-2 at Indianapolis Roncalli 8-2, Castle 7-2 at Jasper 10-0.

Class A

Fountain Central 10-0 at Lafayette Catholic 8-2, Jimtown 10-0 at Oak Hill 9-1, Eastern Hancock 8-1 at Sheridan 9-1, South Spencer 8-2 at Lawrenceburg 9-1.

The regionals in each division will be played Nov. 12, with the three title scraps scheduled for Nov. 19.

Twelve teams finished the regular season undefeated. Linton and Mishawaka Marian were nine-game winners.

Most of the playoff berths were decided last Friday — the final heavy night of regular season competition.

THINK
FURNITURE
THINK
TAFF'S

Pacers Winning Without Knight

INDIANAPOLIS (UPI) — The Indiana Pacers, off to a slow start in their first NBA season, were at the .500 mark today with a three-game winning streak following their 112-102 conquest of Kansas City. They did it Saturday night and for the fourth straight game Indiana was without top scorer Billy Knight, still nursing a sore ankle.

The Pacers outscored the Kings 31-20 in the final stanza for a 3-3 record.

"We got the big hits down the stretch and they didn't," said Coach Bobby Leonard. Old pro Freddie Lewis canned the Pacers' last six points.

Wil Jones and Mike Flynn with 22 points apiece topped Indiana while Ron Boone of the Kings took game-high honors with 27.

Dan O'Connor
For
STATE REPRESENTATIVE
DISTRICT 55

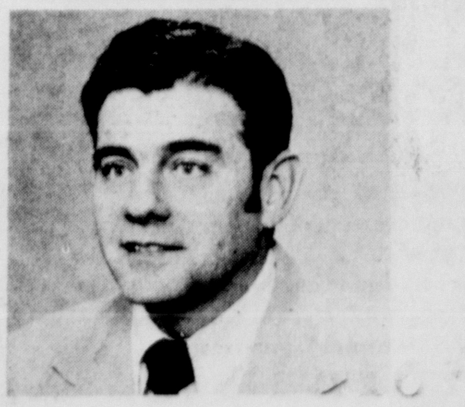

My loyalty, my allegience, my efforts will be for the citizens of Hancock and Rush counties if elected state representative. I WILL represent the PEOPLE.
Please pull lever 9-B. Vote for a change.

Paid by the O'Connor for Legislature Committee:
Ray Robak, Milo Gray, Chairmen.

RCA XL-100
100% Solid State

Color
You Can
Count
On!

RCA The MARARINO
25" diagonal picture

CURTIS BROTHERS
Thirty Years The House Of Service
¾ Mile Southeast on U.S. 52 932-3366

Rushville National Bank
- Savings Accounts
- Checking Accounts
- Bank By Mail
- Personal Loans
- Business Loans
- Auto Loans
- Home Improvement Loans
- Safety Deposit
- Certificates of Deposit

Rush County's Oldest Bank
Branch Banks, Milroy & Manilla-MEMBER FDIC

Polls Show...
WE'RE 1ST
When It Comes To Making Money For Hog Producers!
Just Ask Any of More Than 80,000
Who Sell to 68 Markets in Seven States!
PROVE IT FOR YOURSELF!
For Market Information
CALL COLLECT
932-3934
Rushville
HEINOLD HOG MARKETS
Bernard Tragesser,
Mgr.

Cardinals Defeat San Francisco With Field Goal In Overtime Session

UPI Executive Sports Editor

Monte Clark must have been wondering when the San Francisco 49ers became a charitable organization.

Here were his 49ers, the hottest team in the National Football League for the past month and ranked No. 1 in defense, absolutely handing a game to the St. Louis Cardinals.

San Francisco blunders led to 10 Cardinals points Sunday, including the winning 21-yard field goal by Jim Bakken eight minutes into overtime as St Louis ended the 49ers' winning streak at five games with a 23-20 victory.

Bakken's clutch kick also ruined a three-touchdown, 194-yard performance by the 49ers' Delvin Williams and plunged San Francisco into second place in the NFC West, a half-game behind Los Angeles.

The victory was set up when the 49ers' Anthony Leonard fumbled a punt and Steve Jones recovered for the Cards at the San Francisco 42. Jim Otis gained 38 yards in six carries to the four before Bakken hit his winning kick.

"It's not automatic by any stretch of the imagination," Bakken said of the 21-yard kick. "Maybe it looks that way but you can never be certain. I was confident and maybe a bit anxious, but not nervous."

The victory kept the Cardinals in the thick of the NFC Eastern Division race with a 6-2 record and the loss dropped the 49ers to second place in the West with a similar 6-2 record.

Clark also watched Steve Mike-Mayer of the 49ers, who had 10 straight field goals entering the game, go wide on two second-half attempts, including a 23-yarder with two minutes left.

The Cardinals tied the game, 20-20, on a 77-yard TD pass from Jim Hart to Mel Gray with just over eight minutes to go. Bakken's extra point attempt was blocked. St. Louis also scored on a 23-yard pass from Hart to Terry Metcalf with 37 seconds left in the third quarter but Jim Plunkett put the 49ers back ahead 20-14 just two minutes later.

Plunkett passed 16 yards to Jim Lash and then hit him again for 43 yards to the one. Williams took it over two plays later for his third TD.

Clark must have sensed it was going to be one of those days after the way the 49ers bungled the opening kickoff.

Leonard and Paul Hofer were deep. Each thought the other was taking the kickoff and raced downfield to block, leaving the ball behind at the eight. St. Louis recovered and three plays later, Hart threw the first of three TD passes, a nine-yarder to J.V. Cain.

"We gave them seven points right at the beginning. That was the game right there," said Clark. "A heckuva lot of good effort went into this game. We just had some bad breaks. It's a shame all the effort had to go down the drain because of a couple bad plays."

Other NFL games Sunday:

Bears 14, Vikings 13:

Walter Payton raced 39 yards for a first-quarter TD to spark Chicago over Minnesota and knock out the last unbeaten team remaining in the NFL. Vikings' quarterback Fran Tarkenton surpassed John Unitas' record 40,239 career passing yards with his ninth completion. Johnny Musso scored the first touchdown for Chicago, recovering his own fumble in the end zone following a three-yard run.

Cowboys 20, Redskins 7:

Doug Dennison and Roger Staubach each plunged for a TD and the Dallas defense set up two Efren Herrera field goals to nail down a victory over Washington. The win boosted Dallas' record to 7-1. The Redskins averted their first shutout since 1971 when Eddie Brown returned a punt 59 yards with less than two minutes left to set up Joe Theismann's seven-yard TD pass to Roy Jefferson.

Raiders 19, Broncos 6:

Ken Stabler threw a 31-yard TD pass to Fred Biletnikoff and Clarence Davis ran seven yards for another score in the last quarter to snap a 6-6 tie and lift Oakland over Denver. The victory gave the Raiders a three-game lead over Denver and San Diego in the AFC West with six games left.

Bengals 21, Browns 6:

Boobie Clark ran for 100 yards and two one-yard TDs to lead Cincinnati over Cleveland as the Bengals tightened their grip on first place in the AFC Central. Ken Anderson threw a 69-yard TD pass to Isaac Curtis to help the Bengals raise their record to 6-2.

Steelers 23, Chargers 0:

Terry Bradshaw, back after missing two games with a neck injury, passed for one TD and ran a yard for another in a three-touchdown fourth quarter that lifted Pittsburgh over San Diego. Reggie Harrison rushed for 108 yards for the Steelers, who have recorded back-to-back shutouts for the first time since 1942.

Rams 45, Seahawks 6:

James Harris, returning after a two-game absence with a shoulder injury, threw two first-half TD passes to carry Los Angeles past Seattle and back into first place in the NFC West. Harris hit Ron Jessie and Harold Jackson for scores. Jessie made a leaping 15-yard TD reception in the first quarter to give the Rams a 24-0 lead and Jackson caught a 20-yarder to put LA ahead, 31-3, at halftime.

Dolphins 10, Patriots 3:

Bob Griese threw a 16-yard TD pass to Jim Mandich and a rejuvenated Miami defense stopped explosive New England. The Dolphins took a 10-3 halftime lead and then turned the game over to an aggressive defense, which apparently got an emotional lift with the return of coach Bill Arnsparger, fired by the Giants Monday.

Lions 27, Packers 6:

Ray Jarvis caught six Greg Landry passes for 163 yards and two TDs to lead Detroit past Green Bay. Landry completed 12 of 19 passes for 211 yards and the two TDs. His 74-yard TD pass to Jarvis in the first quarter was the longest Detroit score by passing or running in three seasons.

Falcons 23, Saints 20:

Scott Hunter hit 10 of 11 passes, two for scores, in the second half to rally Atlanta past New Orleans. The Falcons trailed, 14-0, but Hunter took over after halftime and tied it with TD passes of 17 and five yards to Alfred Jenkins and Haskel Stanback. Hunter also set up Stanback's one-yard run that put the Falcons ahead to stay.

Jets 19, Bills 14:

Rookie Richard Todd, subbing for injured Joe Namath, threw a 20-yard TD pass to David Knight and Steve Poole ran six yards with a blocked punt for a score as the Jets beat Buffalo. Gary Marangi threw TD passes of 11 and nine yards to Bob Chandler to cut the lead to 16-14 but New York held on for its second win, both over the Bills. O.J. Simpson had 166 yards rushing for Buffalo.

Chiefs 28, Buccaneers 19:

Mike Livingston threw two two-yard TD passes in the third period and Jan Stenerud kicked two field goals to lead Kansas City over Tampa Bay. Livingston threw to Billy Masters and Walter White for scores and the Chiefs then survived a 19-point Tampa Bay blitz in the final period.

Eagles 10, Giants 0:

Mike Boryla hit Harold Carmichael with a 13-yard TD pass in the second period and Horst Muhlmann added a 29-yard field goal five minutes later to lift Philadelphia over the winless Giants, the Eagles' first shutout in eight years. The shutout was the second in a row for New York, which named John McVay as coach last Monday.

Oilers Vs. Colts Tonight

BALTIMORE (UPI) — The Houston Oilers, who have given up 57 points in two straight losses, face their stiffest defensive challenge of the season tonight—the Baltimore Colts, featuring Bert Jones and Co.

The Colts, 6-1, can take a two-game lead over the New England Patriots in the AFC Eastern Division if Jones, the conference's leading passer, can unravel the Oilers' defense, second best in the AFC on the basis of yardage allowed.

"We'll just have to play our game. We can't be overly concerned about what they do," said Colts' Coach Ted Marchibroda.

But his club practiced all week exclusively against Houston's three linemen, four linebacker alignment, and centers Ken Mendenhall and Forrest Blue put in extra time trying to figure out how to handle 6-foot-1, 265-pound middle guard Curley Culp.

Houston is 4-3 and facing the possibility of losing its third straight game for the first time since O.A. "Bum" Phillips took over the coaching reins before last season. Also, another loss would put the Oilers two games down to Cincinnati in the tough AFC Central Division.

"There'll be nothing new this week," said Phillips.

Cavaliers Undefeated, Coach Still Not Satisfied

By United Press International

Even though their record proves they're still perfect, Cleveland Cavaliers' Coach Bill Fitch is a hard man to satisfy.

"We are still having too many turnovers and too many fouls," Fitch said after the Cavs, now 5-0, breezed to a 106-92 win over the New Orleans Jazz Sunday night. "We weren't following our shots. The guys thought they were in Las Vegas rolling sevens and forgot to get under the boards."

The Cavs led by 20 points in the second period, but allowed New Orleans to close to within seven, in the third, before pulling away again. Pete Maravich, who topped all scorers with 27 points, sparked the third-quarter New Orleans' rally, which pulled the Jazz to 65-58 with 6:7 left.

A foul shot by Jim Brewer, a pair of free throws by Jim Chones and a driving layup by Dick Snyder then moved the Cavs into another comfortable lead.

There were only two other NBA games Sunday. Los Angeles routed Detroit, 121-101, and Seattle trounced Atlanta, 126-112.

Lakers 121 Pistons 101:

Forwards Cazzie Russell and Chris Ford combined for 19 points in the third period as the Lakers outscored the Pistons, 37-22, and shot 57 per cent during that span to turn a one-point halftime lead into a comfortable 93-77 advantage. Dwight "Bo" Lamar contributed 17 points to the Los Angeles cause, including eight in the fourth period, and center Kareem Abdul-Jabbar netted 21 although he sat out the final seven minutes.

Sonics 126, Hawks 112:

The Sonics' forecourt play overwhelmed the Hawks, with starting forwards Bruce Seals and Willie Norwood and center Tommy Burleson controlling the backcourts. Seals had 21 points, 19 in the first half, Norwood added 20 and Burleson 16 as Seattle led by as many as 33 points in the third quarter.

9-B
Vote Nov. 2
O'CONNOR
for Representative
Pd. by O'Connor for Legis. Comm.

VOTE FOR
CHARLES A. AMICK
CANDIDATE FOR
COUNTY COMMISSIONER
I think, the progress of our County the last four years should warrant my reelection. I will consider each vote from my friends, Republicans and Democrats, a vote of confidence.

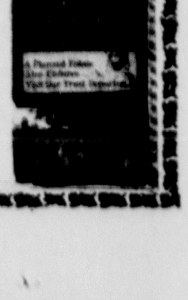

What's Christmas without Santa Claus?
WHAT'S SANTA CLAUS WITHOUT GIFTS?
We've a savings plan to suit you . . .
$.50 - $10.00 per week,
each earning the highest interest rates permissible by law.
So put on your jolly face and keep it on all year long
HO! HO!
ARLINGTON STATE BANK
"First in Community Service"
A FULL SERVICE BANK
Highway 52
Arlington, Ind.

Sports Scoreboard

Pro Football

American Conference

East

	W	L	T	Pct.	PF	PA
Baltimore	6	1	0	.857	203	114
New Eng	5	3	0	.625	201	154
Miami	4	4	0	.500	152	153
Buffalo	2	6	0	.250	151	162
NY Jets	2	6	0	.250	69	206

Central

	W	L	T	Pct.	PF	PA
Cincinnati	6	2	0	.750	192	102
Houston	4	3	0	.571	128	103
Pittsburgh	4	4	0	.500	181	116
Cleveland	4	4	0	.500	154	208

West

	W	L	T	Pct.	PF	PA
Oakland	7	1	0	.875	167	157
Denver	4	4	0	.500	177	112
San Diego	4	4	0	.500	160	164
Kansas City	3	5	0	.375	178	232
Tampa Bay	0	8	0	.000	75	184

National Conference

East

	W	L	T	Pct.	PF	PA
Dallas	7	1	0	.875	201	116
St. Louis	6	2	0	.750	197	159
Washington	5	3	0	.625	154	144
Phila	3	5	0	.375	107	159
NY Giants	0	8	0	.000	76	175

Central

	W	L	T	Pct.	PF	PA
Minnesota	6	1	1	.813	165	86
Detroit	4	4	0	.500	155	104
Chicago	4	4	0	.500	128	116
Green Bay	3	5	0	.375	120	175

West

	W	L	T	Pct.	PF	PA
Los Angeles	6	1	1	.813	176	106
San Fran	6	2	0	.750	176	86
New Orleans	2	6	0	.250	131	184
Atlanta	2	6	0	.250	87	153
Seattle	1	7	0	.125	118	249

Sunday's Results

Cincinnati 21 Cleve 6
Detroit 27 Green Bay 6
Kan City 28 Tampa Bay 19
Chicago 14 Minnesota 13
Miami 10 New England 3
Atla 23 New Orleans 20

NY Jets 19 Buffalo 14
Pittsbgh 23 San Diego 0
Phila 10 NY Giants 0
St. L. 23 San Fran 20, ot
Dallas 20 Washington 7
Oakland 19 Denver 6
Los Ang 45 Seattle 6

Monday's Games

Houston at Balt, night
(Only game scheduled)

Solid cherry ladder back chairs
unsanded unfinished
30⁰⁰ as is
f.ob.
The Sampler
Homer, 663-2233

WHA Standings

By United Press International

East

	W	L	T	Pts.	GF	GA
Quebec	9	2	0	18	61	35
Cincinnati	6	3	2	14	59	44
New Englnd	4	4	1	9	28	31
Birminghm	4	8	1	9	48	61
Minnesota	3	6	2	8	31	37
Indpls	3	5	1	7	26	41

West

	W	L	T	Pts.	GF	GA
Winnipeg	7	3	0	14	53	26
Houston	5	5	2	12	37	39
Phoenix	5	5	0	10	41	54
San Diego	4	5	2	10	41	44
Edmonton	4	5	0	8	26	38
Calgary	3	6	1	7	33	34

Saturday's Results

New Eng 5 Birmingham 4
Quebec 5 Minnesota 1
Cincinnati 9 Phoenix 3
Calgary 6 Houston 4
(Only games scheduled)

Sunday's Results

Houston 4 Edmonton 0
Winnipeg 6 San Diego 4
(Only games scheduled)

Monday's Games

(No games scheduled)

Tuesday's Games

San Diego at Birmingham
Minnesota at Calgary
Phoenix at Quebec
Houston at Winnipeg
(Only games scheduled)

NHL Standings

By United Press International

Campbell Conference

Patrick Division

	W	L	T	Pts.	GF	GA
NY Islanders	7	2	2	16	40	25
Phila	7	3	2	16	45	33
Atlanta	5	6	2	12	40	50
NY Rangers	5	7	1	11	52	52

Smythe Division

	W	L	T	Pts.	GF	GA
Chicago	7	5	1	15	46	36
St. Louis	7	5	0	14	41	46
Minnesota	4	7	1	9	34	54
Vancouver	4	7	1	9	32	50
Colorado	3	8	1	7	31	38

Wales Conference

Norris Division

	W	L	T	Pts.	GF	GA
Montreal	9	3	1	19	66	29
Los Angeles	7	3	3	17	51	35
Pittsburgh	2	6	4	8	34	56
Detroit	3	7	1	7	33	37
Washington	2	6	2	6	26	44

Adams Division

	W	L	T	Pts.	GF	GA
Boston	9	3	0	18	50	38
Buffalo	5	4	1	11	29	25
Toronto	3	5	3	9	41	44
Cleveland	3	5	2	8	32	31

Saturday's Results

NY Rngrs 2 Pittsbgh 2
Phila 3 NY Islanders 3
Atlanta 3 Vancouver 3
Boston 4 Montreal 3
Chicago 4 Detroit 1
Toronto 5 Minnesota 1
S. Louis 3 Colorado 1
Los Ang 4 Cleveland 3
(Only games scheduled)

Sunday's Results

Detroit 6 NY Rangers 5
Phila 9 Minnesota 1
Chicago 5 Washington 4
Buffalo 4 Boston 1
(Only games scheduled)

Monday's Games

Buffalo at Montreal
Toronto at Cleveland
NY Islndrs at Vancouver
(Only games scheduled)

Tuesday's Games

NY Islanders at Colo.
Los Ang at Pittsburgh
(Only games scheduled)

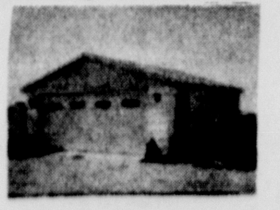

Sale of Custom Built Garages
Completely Erected Including Concrete Floor
1½ CAR GARAGE $1590⁰⁰
2 CAR GARAGE $1990⁰⁰
Price subject to change without notice
CONVENIENT FINANCING
"We Urge You To Compare"
Any Kind-Anywhere-Anytime
HOBGOOD CONTRACTORS, INC.
Member of Evansville Chamber of Commerce
1201 E. Riverside Drive-Phone 812-476-3037
Box 2175 Station D, Evansville, Ind.
Name________
Address________
City________ State________
Phone________
Appt. Time Desired________
Twenty years experience in garage building. Oldest and largest garage builders in the Tri-State area.
Names of satisfied garage customers in your area on request.
Call or write for personal interview. "No obligation."

Pro Basketball

NBA Standings
By United Press International
Eastern Conference

Atlantic Division

	W	L	Pct.	GB
Boston	4	0	1.000	—
NY Knicks	3	2	.600	1½
Philadelphia	3	2	.600	1½
Buffalo	2	3	.400	2½
NY Nets	2	4	.333	3

Central Division

	W	L	Pct.	GB
Cleveland	5	0	1.000	—
Houston	3	1	.750	1½
New Orleans	3	2	.600	2
Atlanta	2	4	.333	3½
San Antonio	2	4	.333	3½
Washington	1	4	.200	4

Western Conference

Midwest Division

	W	L	Pct.	GB
Denver	4	0	1.000	—
Indiana	3	3	.500	2
Kansas City	2	3	.400	2½
Chicago	2	3	.400	2½
Detroit	2	4	.333	3
Milwaukee	1	5	.167	4

Pacific Division

	W	L	Pct.	GB
Portland	3	1	.750	—
Seattle	3	2	.600	½
Golden State	2	2	.500	1
Los Angeles	3	3	.500	1
Phoenix	1	4	.200	2½

Saturday's Results

New Orlns 115 NY Knicks 112
Phila 104 NY Nets 80
Cleveland 109 Buffalo 105
Houston 105 Washington 92
Boston 126 San Antonio 117
Indiana 112 Kan City 102
Milwaukee 102 Chicago 74
Denver 113 Phoenix 107
Golden St. 114 Atlanta 106
Portland 131 Detroit 97
(Only games scheduled)

Sunday's Results

Cleve 106 New Orleans 92
Los Ang 121 Detroit 101
Seattle 126 Atlanta 112
(Only games scheduled)

Monday's Games

Cleveland at NY Nets
NY Knicks at Kan City
(Only games scheduled)

College Football

INDIANAPOLIS (UPI) — Overall records of Indiana college football teams:

	W	L	T
Notre Dame	6	1	0
Ball St.	6	2	0
Wabash	6	2	0
Hanover	5	2	0
Ind.Central	5	3	0
St.Joseph's	4	3	0
Taylor	4	3	0
Franklin	4	3	0
Manchester	4	3	0
Butler	4	4	0
Evansville	4	4	0
Rose-Hulman	4	4	0
Indiana	3	5	0
Purdue	3	5	0
Indiana St.	2	5	0
Valparaiso	2	5	1
Anderson	2	6	0
DePauw	2	6	0
Earlham	1	5	1

INDIANAPOLIS (UPI) — Indiana Collegiate Conference football standings:

	W	L
Evansville	4	0
St.Joseph's	2	1
Valparaiso	2	2
Id.Central	2	2
Butler	2	3
DePauw	0	4

INDIANAPOLIS (UPI) — Hoosier-Buckeye Conference football standings:

	W	L	T
Hanover	5	1	0
Wilmington	4	1	1
Defiance	4	2	0
Findlay	4	2	0
Manchester	4	2	0
Taylor	3	3	0
Anderson	2	5	0
Bluffton	1	6	0
Earlham	0	5	1

Midwest

Alma 44 Adrian 20
Albion 14 Hope 3
Ashlnd 17 Hillsdle 16
Ball St. 33 No. Ill. 7
Bldwn-Wllce 24 Marietta 0
Benedictine 56 Tabor 0
Bethany 25 Kan.Wslyan 0
Buena Vista 50 Luther 0
Cent Mich. 38 Bwlng Grn 28
Central 36 Simpson 7
Coe 27 Grinnell 0
Cornell 35 Knox 6
Findlay 39 Anderson 15
Illinois 31 Wisconsin 25
Iowa 13 Nrthwstrn 10
Iowa St. 45 Kan. St. 14
Iowa Wslyn 16 St.Ambrse 0
Kent St. 38 E. Mich. 13
Kearny St. 16 Mo. Wstrn 14
Lg Bch St. 24 Wchta St. 14
Michigan 45 Minnesota 0
Michigan St. 45 Purdue 13
Michigan 45 Minnesota
Mich. St. 45 Purdue 13
Mich. Tech 39 Feris St. 7
Mt. Union 8 Denison 7
Nebraska 31 Kansas 3
NE Mo. St. 3 SE Mo. St. 3
Notre Dame 27 Navy 21
No. Mich. 30 E. Ill. 10
Ohio St. 47 Indiana 7
Otterbein 7 Ohio Wslyn 6
Toledo 24 Miami Ohio 9
W. Mich. 21 Ohio U. 10
Wayne St. 28 Yngstwn 0
West. Ill. 24 Ill. St. 14
Wittenberg 14 Capital 0
Wm. Penn 13 Wartburg 3
Wooster 13 Heidelberg 7

Southwest

Ark-Pine Blf 23 SW Mo. 13
Arkansas 41 Rice 16
Ark. St 31 Lmar 0
Houston 49 TCU 21
H. Payne 32 S. Hous 29
McMurry 10 Austin Coll 7
N.Mex. St. 16 New Mex. 7
NE Okla 29 NW Okla 20
Okla. St. 20 Missouri 19
SW La. 31 Texas-Arl 24
Texas A&M 36 SMU 0
Tex. Tech 31 Texas 28
Tex. Luth 35 S.F.Austn 18
W. Tex. 30 McNeese St. 25

West

Arizona 38 Utah 35
Azusa 30 St. Mary's 28
BYU 43 Arizona St. 21
Cal-Davis 35 Humbldt St. 7
Cal Lutheran 24 USIU 14
Colorado 42 Oklahoma 31
Colorado St. 19 Wyo. 16
E. Ore. 31 S. Oregon 22
Fresno St. 35 Pacific 7
Idaho 6 Idaho St. 3
LA St. 30 San Diego 10
Mont. St. 21 Montana 12
Nev.-LV 28 Cal Poly SLO 10
Nev.-Reno 43 Chico St. 20
No. Ariz. 42 Boise St. 7
Sn Jse St. 50 Sta Clra 15
Southern Cal 20 Calif. 6
So. Colo. 33 W. N.Mex. 27
Stanford 24 Oregon St. 3
UCLA 30 Washington 21
Utah St. 36 WeberSt. 20
Wash. St. 23 Oregon 22
W.Wash. 21 Cent.Wash. 15
Whittier 21 Pom.-Pitzer 6

East

Allegheny 31 Thiel 7
Army 24 Air Force 7
Bates 36 Colby 16
Bowdoin 42 Wesleyan 34
Brown 16 Harvard 14
Brockport 20 Mansfld 18
Carngie-Mlln 22 Hiram 2
Clarion 24 Calif. Pa. 8
Colgate 21 Boston U. 14
Curry 21 New Haven 15
C. W. Post 34 Am Intl 16
Dartmouth 34 Columbia 14
Dickinson 21 W. Md. 14
E. Strdsbg 23 Cortlnd 14
Fordham 49 G'town (DC) 6
Holy Cross 33 Rhode Is. 14
Hudson Valley 37 Siena 0
Ithaca 27 Hobart 20
Juniata 20 Del. Valley 6
Me. Maritme 48 Boston St. 6
Maine 24 Sou Conn. 14
Montclr St. 14 Trntn St. 0
Clemson 15 Fla. State 12
Clark 16 Morehouse 15
Kentucky St. 0 Del. St. 0
Kutztwn 21 Bloomsbg 20
Lafayette 17 Bucknell 7
Lehigh 56 Gettysburg 15
Lycoming 17 Upsala 10
Maine 24 Southern 1
Millersvl 10 Cheyney 6
Muhlenbg 52 Swarthmore 10
New Hamp. 27 West Chester 10
NE 35 Central Conn. 20
Penn 10 Princeton 9
Penn t. 31 Temple 30
Pitt 23 Syracuse 13
Plymouth St 17 W. Conn. 7
Rutgers 24 Massachusetts 7
Salem 33 Waynesburg 22
Shippensbg 28 Edinboro 24
Slppry Rock 28 Ind. Pa 10
Springfield 16 Wagner 6
Tufts 18 Amherst 17
Villanova 22 Boston Coll 3
Wash&Jeff 14 Bethany 10
Widener 42 Ursinus 0
Williams 24 Union 19
Yale 14 Cornell 6

South

Alabama 34 Miss. St. 17
Alcorn St. 38 Bishop 3
Appalchn St. 14 Citadel 13
Bluefield 8 W.Va. Wslyn 7
Concord 14 West Liberty 7
Davidson 27 Guilford 6
Duke 31 Georgia Tech 7
E. Car. 24 W. Car. 17
E. Ky. 12 Murray St. 10
Florida 24 Auburn 19
Furman 23 Wm. & Mary 7
Georgia 31 Cincinnati 17
G'town Ky. 26 W.Va. Tech 7
Ky. St. 0 Delaware St. 0
Livingstn 20 Nchlls St. 14
La. St. 45 Mississippi 0
Maryland 24 Kentucky 14
Marshall 13 Akron 0
Memphis St 14 Tulane 7
Miss. Val St. 19 Prairie V. 12
Morehead St. 21 W. Ky. 0
Moravian 40 Johns Hopkins 0
N. Cr. 34 Wake Forest 14
North Texas 14 La. Tech 8
Presby 20 Lenoir-Rhyne 0
Rand.-Macon 18 Madison 0
Shepherd 10 Fairmont 7
S. Car. 27 N. C. St. 7
S.C. St. 30 N.C. Cent 13
SE La. 34 Miss. Col. 20
Tenn.-Chatt. 28 Rchmnd 18
Tulsa 20 Louisville 10
Tuskegee 28 Fla. A&M 28
Va. Tech 24 W.Va. 7
VMI 13 Virginia 7
Va. Union 18 Va. St. 7
Wabash 14 Centre 6
W.Va. St. 53 Glenvl 8

DONALD DUCK

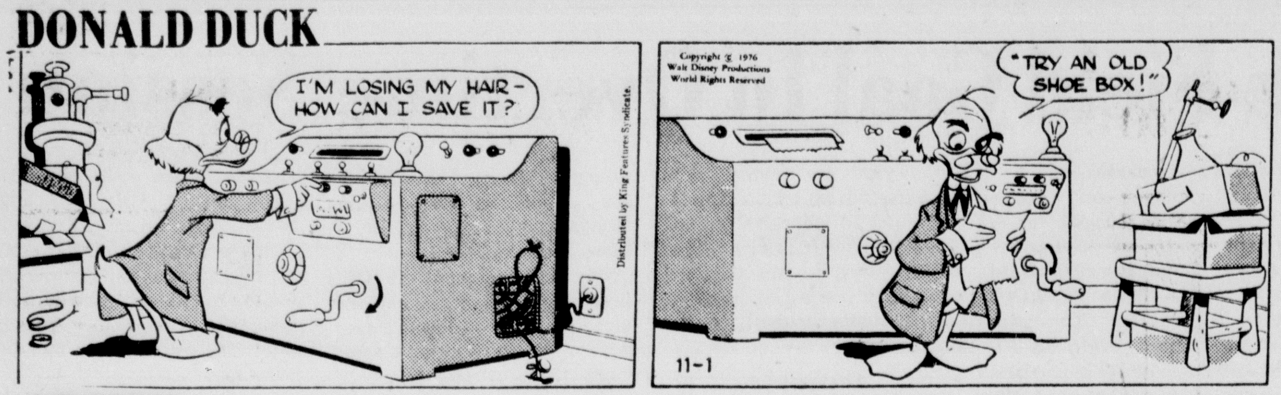
I'M LOSING MY HAIR — HOW CAN I SAVE IT?
Distributed by King Features Syndicate.
Copyright © 1976 Walt Disney Productions World Rights Reserved
"TRY AN OLD SHOE BOX!"
11-1

ARCHIE

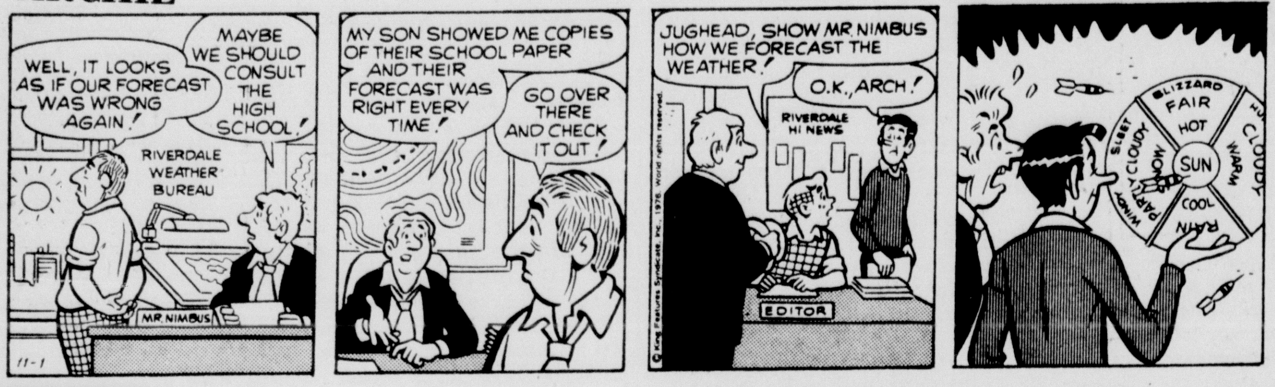
WELL, IT LOOKS AS IF OUR FORECAST WAS WRONG AGAIN!
MAYBE WE SHOULD CONSULT THE HIGH SCHOOL!
RIVERDALE WEATHER BUREAU
MR. NIMBUS
11-1
MY SON SHOWED ME COPIES OF THEIR SCHOOL PAPER AND THEIR FORECAST WAS RIGHT EVERY TIME!
GO OVER THERE AND CHECK IT OUT!
JUGHEAD, SHOW MR NIMBUS HOW WE FORECAST THE WEATHER!
O.K., ARCH!
RIVERDALE HI NEWS
EDITOR
BLIZZARD FAIR HOT CLOUDY WARM COOL RAIN WINDY PARTLY CLOUDY SLEET SNOW SUN

HENRY

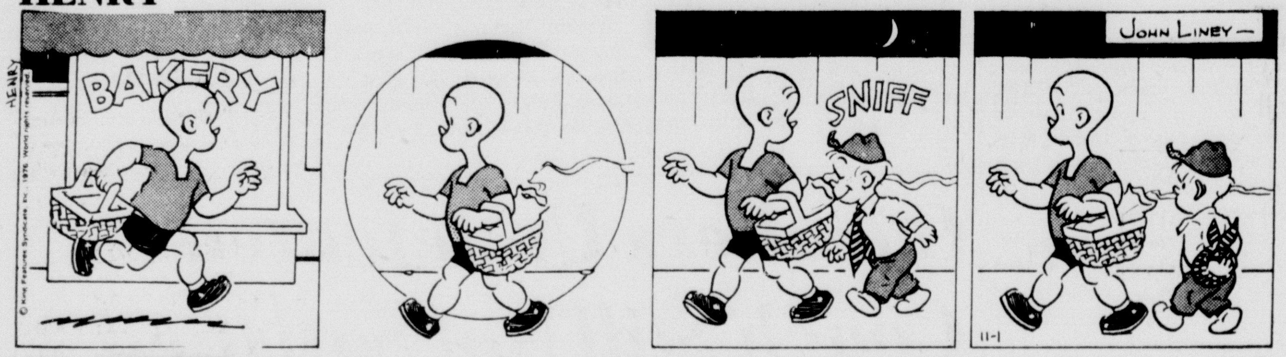
BAKERY
SNIFF
JOHN LINEY
11-1

RIP KIRBY

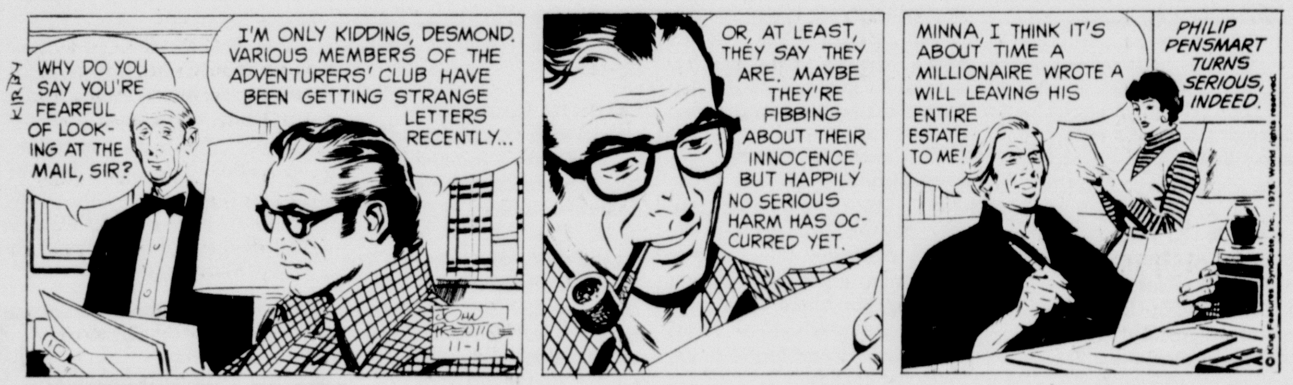
WHY DO YOU SAY YOU'RE FEARFUL OF LOOKING AT THE MAIL, SIR?
I'M ONLY KIDDING, DESMOND. VARIOUS MEMBERS OF THE ADVENTURERS' CLUB HAVE BEEN GETTING STRANGE LETTERS RECENTLY...
OR, AT LEAST, THEY SAY THEY ARE. MAYBE THEY'RE FIBBING ABOUT THEIR INNOCENCE, BUT HAPPILY NO SERIOUS HARM HAS OCCURRED YET.
MINNA, I THINK IT'S ABOUT TIME A MILLIONAIRE WROTE A WILL LEAVING HIS ENTIRE ESTATE TO ME!
PHILIP PENSMART TURNS SERIOUS, INDEED.
11-1

BEETLE BAILEY

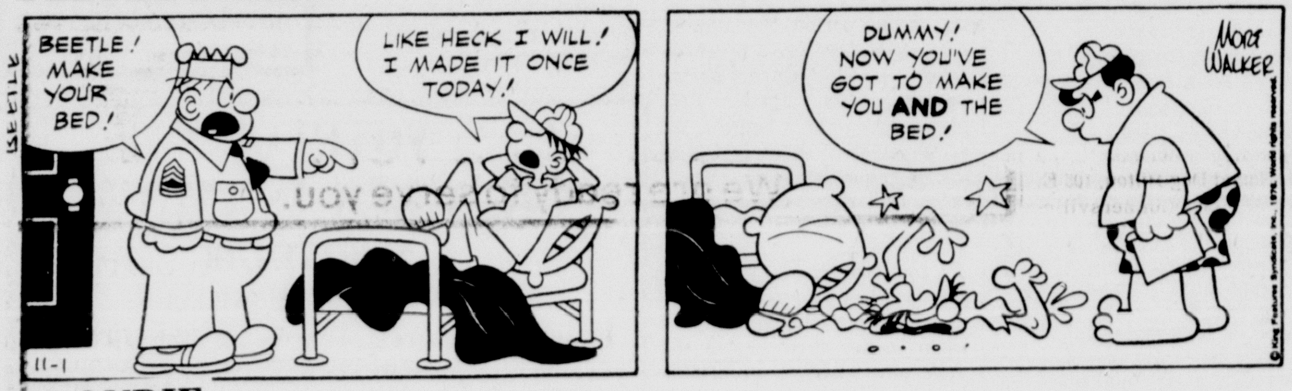
BEETLE! MAKE YOUR BED!
LIKE HECK I WILL! I MADE IT ONCE TODAY!
DUMMY! NOW YOU'VE GOT TO MAKE YOU AND THE BED!
MORT WALKER
11-1

BLONDIE

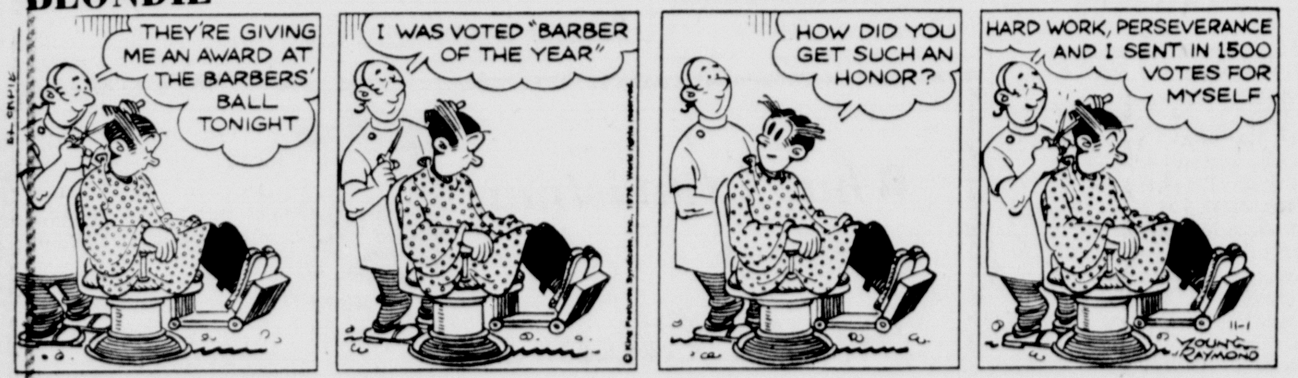
THEY'RE GIVING ME AN AWARD AT THE BARBERS' BALL TONIGHT
I WAS VOTED "BARBER OF THE YEAR"
HOW DID YOU GET SUCH AN HONOR?
HARD WORK, PERSEVERANCE AND I SENT IN 1500 VOTES FOR MYSELF
YOUNG RAYMOND
11-1

MOOSE

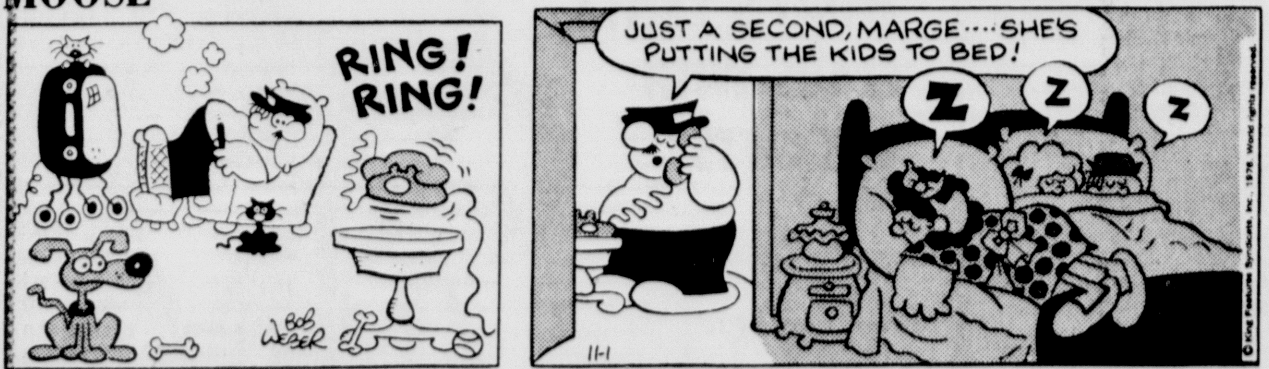
RING! RING!
BOB WEBER
JUST A SECOND, MARGE.... SHE'S PUTTING THE KIDS TO BED!
Z Z Z
11-1

TIGER

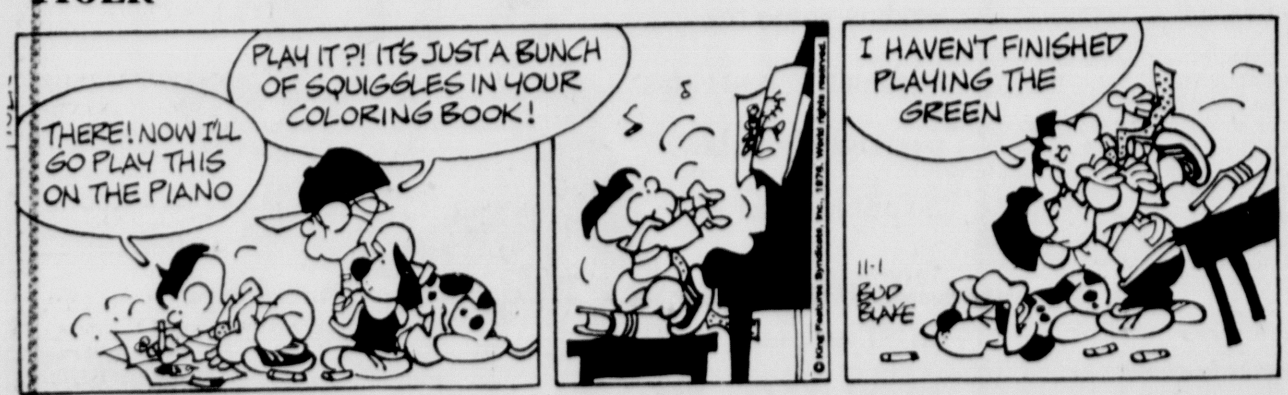
THERE! NOW I'LL GO PLAY THIS ON THE PIANO
PLAY IT?! IT'S JUST A BUNCH OF SQUIGGLES IN YOUR COLORING BOOK!
I HAVEN'T FINISHED PLAYING THE GREEN
BUD BLAKE
11-1

JOHNNY HAZARD

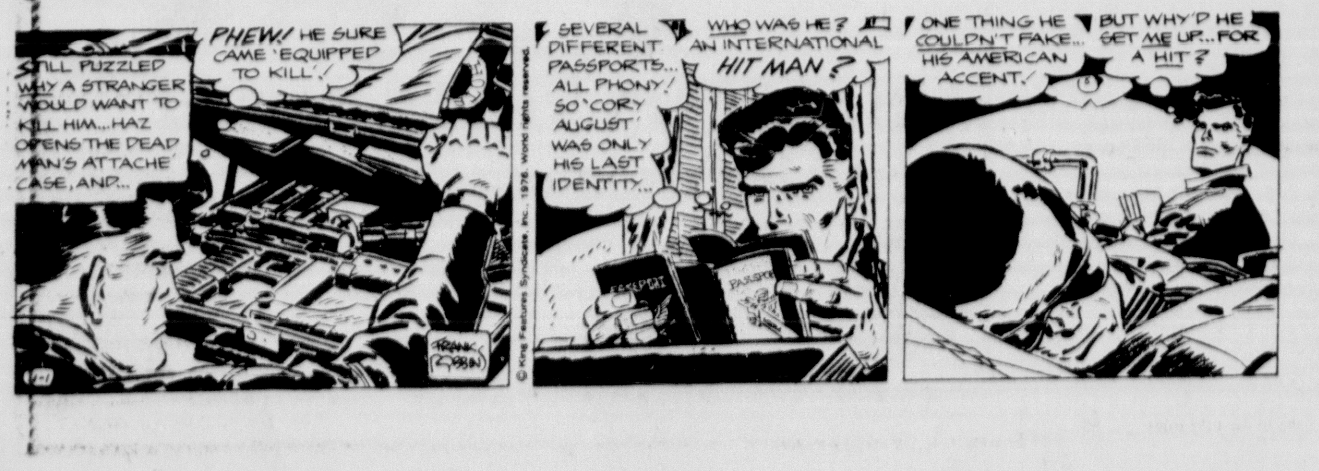
STILL PUZZLED WHY A STRANGER WOULD WANT TO KILL HIM...HAZ OPENS THE DEAD MAN'S ATTACHE' CASE, AND...
PHEW! HE SURE CAME 'EQUIPPED TO KILL'!
SEVERAL DIFFERENT PASSPORTS... ALL PHONY! SO 'CORY AUGUST' WAS ONLY HIS LAST IDENTITY...
WHO WAS HE? AN INTERNATIONAL HIT MAN?
PASSPORT
ONE THING HE COULDN'T FAKE... HIS AMERICAN ACCENT!
BUT WHY'D HE SET ME UP...FOR A HIT?
FRANK ROBBINS
11-1

FRANCES DRAKE

Horoscope

TUESDAY, NOVEMBER 2

ARIES (Mar. 21 to Apr. 20) You now have the inside track in a number of ways - if you will just recognize opportunities when available and handle them in your usual clever manner.

TAURUS (Apr. 21 to May 21) Recall an old tack or maneuver that could inspire, invigorate this day. Not everything new is THE thing, you know.

GEMINI (May 22 to June 21) Mercury influences auspicious. Put your mind and keen powers of observation to work, but DON'T make impulsive decisions. A good day for accomplishment.

CANCER (June 22 to July 23) In an effort to bridge certain gaps and ease potential stresses, you may find your patience strained almost to the limit, but it will be worthwhile in the long run.

LEO (July 24 to Aug. 23) Some persons may try to enlist your help in putting over a dubious scheme. The Leoite is usually above such tactics, but be careful not to fall into a trap now. Some deceptive influences.

VIRGO (Aug. 24 to Sept. 23) As with Leo, suggestions and situations could be deceptive now and it may be difficult to make sensible decisions, so stick with routine. Postpone unnecessary action.

LIBRA (Sept. 24 to Oct. 23) Some restrictions where personal relationships are concerned. In mid-morning, especially, avoid discussions which could upset associates.

SCORPIO (Oct. 24 to Nov. 22) Friends will make demands on your time, energy and cash. Be wary. One who is especially aggressive may pose a real problem. Counteract with tact, poise.

SAGITTARIUS (Nov. 23 to Dec. 21) An unexpected encounter with the "right" person brightens your prospects for attaining an almost "impossible" goal.

CAPRICORN (Dec. 22 to Jan. 20) Your judgment may be clouded by emotionalism. Postpone making important decisions for 48 hours.

AQUARIUS (Jan. 21 to Feb. 19) Certain events can act as guideposts for the future. Keep attuned to new trends and don't miss a trick.

PISCES (Feb. 20 to Mar. 20) You will do yourself a big favor if you do not overtax yourself, and your "sixth sense" should tell you whether you ARE overdoing things or not. Curb spending.

YOU BORN TODAY are endowed with a high order of intellect, a lively imagination and are extremely progressive in your thinking. Always active, your nature is an adventurous one and you are always ready to try "something new." This latter quality gives you great potentials for succeeding in the scientific fields - especially in medicine, where most natives of Scorpio shine, Extremely versatile, however, there are many other careers which would prove excellent outlets for your talents, notably: business management, writing, the theater, the law, politics, exploration of any type. Birthdate of: Daniel Boone, Amer. frontiersman; James J. Polk and Warren G. Harding, U.S. Presidents; Burt Lancaster, screen star.

Quinn Stars

HOLLYWOOD (UPI) — Anthony Quinn will star for producer Hall Bartlett in "The Children of Sanchez" on Mexican locations.

9-B
Vote Nov. 2
O'CONNOR
for Representative
Pd. by O'Connor for Legis. Comm.

Reg. Gasoline..........55.9
Unleaded Gasoline....56.9
Ethyl Gasoline..........58.9
No. 2 Diesel Fuel.......48.9
SIZEMORE'S

Crossword

by THOMAS JOSEPH

ACROSS
1 Goya subject
5 Surprise!
8 Hebrew month
9 Rodent-catching feline
13 Junior's music
14 Unwilling
15 Exasperate
16 Land measure
17 " — a girl!"
18 Perishable "sculpture"
20 White Sox bailiwick, for short
21 Milk (Fr.)
22 Part of a keel
23 Reviewing or witness —
25 Like sheep without fleece
26 Watch over
27 Dullard
28 Tiny tunneler
29 "La Boheme" role
32 Regret
33 Daughter of Cadmus
34 Fez color
35 Task
37 WWII fighter plane
38 Repudiation
39 Wyatt of the West
40 Three, in Palermo
41 Coup d'—

DOWN
1 He hit 61 in '61
2 Bedeck
3 Halloween symbol (3 wds.)
4 Floating zoo
5 Historic peak
6 Refuge
7 Consumed
10 Oct. 31st choice (3 wds.)
11 Biblical queen
12 Quit office
16 Surrounded by
19 Magician's item
22 Brogan
23 Rubbernecked
24 Period of office
25 Mediocre
27 Large package
29 Indian tower
30 — incognita
31 Take for one's own
36 Islet
37 Zuider —

A	M	A	S	█	S	T	R	E	S	S
B	A	B	E	█	C	H	A	L	E	T
O	S	S	A	█	R	O	M	E	R	O
R	A	E	█	G	A	L	█	C	I	D
T	I	N	T	Y	P	E	█	T	A	G
█	█	T	I	N	E	█	C	I	T	Y
█	P	E	N	T	█	S	L	O	E	█
P	R	E	Y	█	B	I	E	N	█	█
R	E	V	█	O	A	T	M	E	A	L
E	D	O	█	B	R	A	█	E	N	A
P	A	T	T	E	R	█	A	R	I	D
A	T	E	A	S	E	█	P	E	L	E
Y	E	S	M	E	N	█	E	D	E	N

11-1

Saturday's Answer

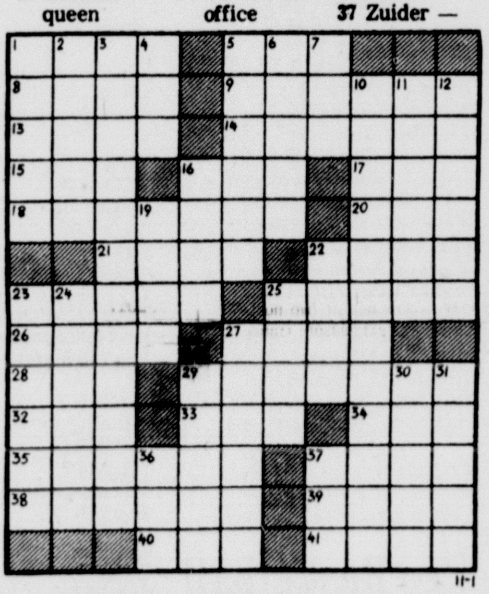

11-1

DAILY CRYPTOQUOTE — Here's how to work it:

A X Y D L B A A X R
is L O N G F E L L O W

One letter simply stands for another. In this sample A is used for the three L's, X for the two O's, etc. Single letters, apostrophes, the length and formation of the words are all hints. Each day the code letters are different.

CRYPTOQUOTES

Z PTEF UJI JMWFLEFS CFU'W PJUFWIX IJ ZUALFTWF NZIP IPFZL LZAPFW. — IPJCTW RFBBFLWJU

Saturday's Cryptoquote: MEN WHO PASS MOST COMFORTABLY THROUGH THE WORLD ARE THOSE WHO POSSESS GOOD DIGESTIONS AND HARD HEARTS. — HARRIET MARTINEAU

© 1976 King Features Syndicate, Inc.

Under New Ownership And Management
MONDAY & TUESDAY SPECIAL
$2.00 OFF!
BUCKET OR BARREL
TUESDAY ONLY
SNACK BOX
REG. $1.25
99¢
Visit the Colonel.
It's a great day for
Kentucky Fried Chicken®
302 W. 2nd—Rushville—Phone 932-3953

Princess
Rushville Ind phone 932-2524
HURRY! NOW TUES. FINAL
"THE BAD NEWS Bears"
PG In Color A Paramount Picture
STARTS WED NITE
WED NITE $1.00 ALL SEATS
THE RICHEST ADVENTURE!
WALT DISNEY PRODUCTIONS'
Treasure of Matecumbe G
Technicolor

Daily TV Timetable

Indianapolis Stations

Programs and schedules listed in the TV Timetable are provided by the television stations, which are responsible for changes and deletions. Questions concerning the listings should be directed to the station.

Monday

WTTV-4	WRTV-6 NBC	WISH-TV 8	WTHR-13 ABC
4:00 Three Stooges	4:00 Somerset	5:00 Ironside	4:00 Edge of Night
4:30 Howdy Doody	4:30 Mike Douglas	6:00 News	4:30 Dark Shadows
5:00 McHale's Navy	6:00 News	7:00 Evening News	5:00 Marcus Welby, M.D.
5:30 Brady Bunch	7:00 Nightly News	7:30 Andrew Jacobs	6:00 NewsCenter 13
6:00 Dick Van Dyke	7:30 Wild Kingdom	8:00 Rhoda	7:00 Evening News
6:30 Andy Griffith	8:00 Little House on Prairie	8:30 Phyllis	7:30 Name that Tune
7:00 Emergency One!	9:30 NBC News Pre-Election	9:00 Maude	8:00 Captain & Tennille
8:00 Family Affair	10:00 Decision '76	9:30 All's Fair	9:00 NFL Football
8:30 Andrew Jacobs	11:00 News	10:00 Executive Suite	11:45 NewsCenter 13
9:00 Merv Griffin	11:30 Tonight Show	11:00 News	12:15 Mission: Impossible
10:30 News	1:00 Tomorrow	11:30 Late Movie	1:15 NewsCenter 13
11:00 Groucho			
11:30 Notre Dame F-ball			
12:30 Mod Squad			
1:30 News Final			

Tuesday

WTTV-4	WRTV-6 NBC	WISH-TV 8	WTHR-TV 13
6:30 R.F.D. 4	6:35 Today In Indiana	6:25 Meditation	6:25 Inspiration 13
7:00 Flintstones	6:55 Graham Kerr	6:30 Sunrise Semester	6:30 Agriscope
7:30 Janie	7:00 Today Show	7:00 News	7:00 Good Morning America
9:00 Beverly Hillbillies	7:25 News	7:30 Green & Growing	9:00 Lorenzo & Henrietta
9:30 Formby's Antique	7:30 Today Show	7:35 News	10:00 I Love Lucy
10:00 Mid-Morning	8:25 News	8:00 Captain Kangaroo	10:30 That Girl
11:00 Chuckwagon Theatre	8:30 Today Show	9:00 Indy Today	11:00 Bewitched
12:00 Bob Braun Show	9:00 FBI	9:25 Hook's Family Dr.	11:30 Happy Days
1:30 Phil Donahue	10:00 Sanford and Son	9:30 Tattletales	12:00 Don Ho Show
2:30 Love, American Style	10:30 Hollywood Squares	10:00 Price is Right	12:30 All My Children
3:00 Mickey Mouse Club	11:00 Wheel of Fortune	11:00 Gambit	1:00 Ryan's Hope
3:30 Popeye & Peggy	11:30 Mary Hartman	11:30 Love of Life	1:30 Family Feud
	12:00 News	11:55 Midday News	2:00 $20,000 Pyramid
	12:30 Stumpers	12:00 News	2:30 One Life to Live
	1:00 50 Grand Slam	12:30 Young & Restless	3:15 General Hospital
	1:30 Days of Our Lives	1:00 Search for Tomorrow	
	2:30 Doctors	1:30 As the World Turns	
	3:00 Another World	2:30 Guiding Light	
		3:00 All in the Family	
		3:30 Dinah	

Dial 932-2222

'Hunting' For Results?—You'll Get Good 'Shots' in Republican Want-Ads

Dial 932-2222

Legal Notices

NOTICE OF ADMINISTRATION
No. E 76-77

In the Rush Circuit Court of Rush County, Indiana.

Notice is hereby given that Robert Gordon was on the 8th day of October, 1976 appointed personal representative of the estate of MILLIE A. REDDICK deceased.

All persons having claims against said estate, whether or not now due, must file the same in said court within five months from the date of the first publication of this notice or said claim will be forever barred.

Dated at Rushville, Indiana, this 8th day of October, 1976.

FRANCES S. NORRIS
Clerk of the Rush Circuit Court
Badell & Malson
Attorney for the Estate.
Rep.: Oct. 18-25, Nov. 1

Special Notices

SPAGHETTI SUPPER Friday, November 5, Rushville Elementary. Given by Mother's Club. Serving 5:00 to 7:00 P.M. Adults $2.00, Sixth grade and under $1.50.

Classified Display

WANT ADS A WORLD OF RESULTS

USE PAPER POWER

advertise the THRIFTY WANT AD way
Rushville Republican
932-3111 932-3336

For Sale

1974 ROPER ELECTRIC range, $200.00. Frigidaire refrigerator, $150.00. Phone 663-2255.

1969 22 FOOT CONCORD camper. Fully self-contained. Reasonable. Call after 6 p.m. 663-2560.

APPLES: JONATHAN, McIntosh, Cortland, Grimes, Franklin, Mums and Indian corn. Fresh cider and honey. One mile southwest of Spiceland.

FIREWOOD, $25.00. Phone 932-4740.

TWO PORTABLE typewriters in A-1 shape. Reasonable. Call 679-5459.

CUSTOM DRAPERIES, no charge for labor. 150 patterns to choose from. Free estimates. Bring in your measurements. P.N. Hirsch.

SINGER FASHION MATE
FULL PRICE 44.28

1975 Singer Zig-Zag machine complete with walnut consew, for easy sewing. Easy to sew knits, buttonholes, sew on buttons. Cash or payments. Sold new, 170.00. To see machine, call 932-4514.

FIREWOOD FOR stoves, furnaces and fireplaces, $15.00 a rick, $17.50 if delivered. 932-5452.

CAST IRON Plymouth oil stove, good condition. Phone 932-5452.

Classified Display

Republican
CLASSIFIED ADS
Save You
$ $ $ $

Auctions

P & R AUCTION SERVICE
Auction every Monday Night, 6:30 p.m. starting October 11. Consignments wanted or will buy one piece or household. Phone 544-2418 or 544-2485. Located ¼ mile north of Rays Crossing.

Work Wanted

BABYSITTING, IN my home. Phone 932-4631 after 11 a.m.

Tops, Tops, Tops

Printed Pattern

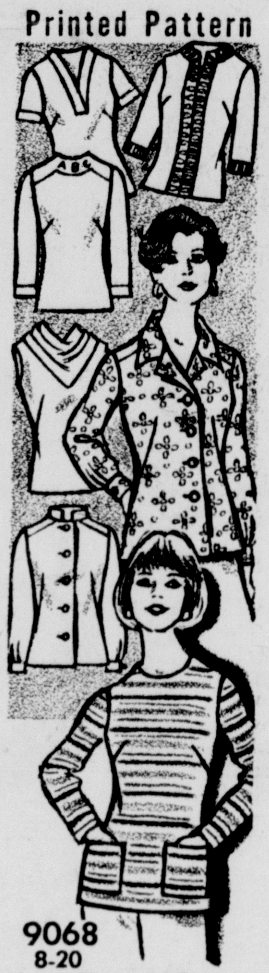

9068
8-20
by Marian Martin

SEVEN, YES SEVEN TOP TOPS are yours to pair with pants, shorts and skirt partners! Save money — sew one or two now, the rest the next season! Transfer included.

Printed Pattern 9068: Misses' Sizes 8, 10, 12, 14, 16, 18, 20. Yardages in pattern.

Send $1.00 for each pattern. Add 35¢ for each pattern for first-class airmail, handling. **Send to:**

Marian Martin 511
Pattern Dept.
Rushville Republican

232 West 18th St., New York, NY 10011. Print NAME, ADDRESS, ZIP, SIZE and STYLE NUMBER.

If you think clothing is too expensive, save and sew — send for NEW FALL-WINTER PATTERN CATALOG! 150 styles — lots of exciting quickies. Free pattern coupon. Send 75¢

Instant Sewing Book	$1.00
Sew + Knit Book	$1.25
Instant Money Crafts	$1.00
Instant Fashion Book	$1.00

Classified Display

YOUR KEY to finding a new job is in the WANT ADS

TAKE A PEEK at all the bargains in the WANT ADS

When Is Your Automobile

CLASSIFIED INFORMATION
SEWING MCHNS. (516)
TABLEWARE (516)
FIREPLACES (516)
FIREPLACES (212)

No Secret At ALL?

WHEN OVER 16,000 PEOPLE READ IT IN THE RUSHVILLE REPUBLICAN

Drive your message home using our classified ad section. It'll steer you right to the people you want to reach. If you're interested in buying or selling a new or used car, this is the place to find your audience! Call us today!

MR. TWEEDY by Ned Riddle

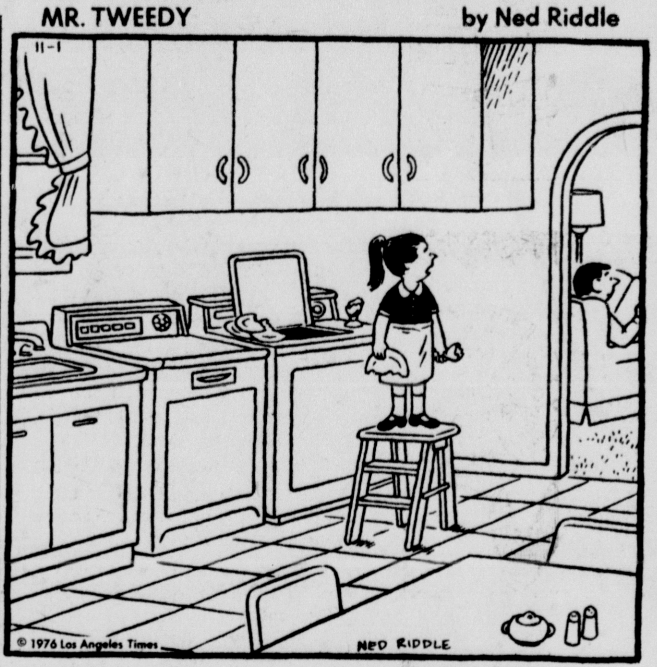

"UNCLE LEONARD, DID YOU KNOW THAT YOUR WASHING MACHINE AND DISHWASHER LOOK AN AWFULLY LOT ALIKE?"

Real Estate

C.G. THEOBALD AGENCY
922 S. Harrison Street
Shelbyville, Indiana
Bob Mohr, Salesman
Phone: 663-2623

In Homer - one bedroom modern, gas furnace with attached two car garage, $6,500.

In homer - five room modern, new roof, aluminum siding, storm windows, gas furnace, $9,000.

JAMES D. LOWER, REALTOR
405 N. Main
932-2641
Mildred Smiley 932-3375

SWAIN REAL ESTATE
WALTER SWAIN, Broker
Mary E. Swain, Sales
120 West 2nd St.
Phone 932-3965 or 932-3964

BEING TRANSFERRED? Call our Relocation Director Selling, Buying, Relocation CARPENTER'S GALLERY OF HOMES.
932-2317 932-2826

HAROLD HARDIN
Real Estate Agency
Phone
763-6002 763-6794

Geneva, Indiana - Eight miles south of Shelbyville, ½ mile east of State Road 9 on Vandalia Road. All electric home recently remodeled with 1.8 acre lot. Southwestern school district, two car garage and shop. Immediate possession, $22,500.

Morristown, Indiana - Nine room frame house with aluminum siding, new gas furnace, partial basement. Located on North Street, one block north of post office, $26,500.

TOM MATTOX,
REALTOR
Residential-Farm-Commercial
932-2444 932-2444 932-2444

Emco Realty Inc.
"Complete Real Estate Service"
D. Emerick Marsha Grammer
Ph. 932-3925 127 W. 3rd St.

Farm Items

ATTENTION FARMERS! Now receiving contracts for land clearing; earth moving; cleaning open ditches. Contact Vic Nasby Earth Moving. Box 127, Waldron, Indiana. Phone 317-525-9666 or 317-398-7593.

Help Wanted

MAKE MONEY doing crafts with a nationally known company. Interviews Wednesday, November 3, Durbin Hotel, 10-2. Ask for Mrs. Wade.

Wanted

PERSON TO live in with elderly lady. Experience required in diabetic care. Call 932-3429 or 932-3567 after 5:30 p.m.

—Apartment Manager—
Taking applications for manager of new "Rushpark Apartments" Benjamin Street. Prefer retired or semi-retired couple. Man to do general maintenance and handyman work. Contact John Smiley, Loveless Construction Company, Inc. New Castle. Phone 529-5520 or 529-1617 evenings.

Trucks

1968 PETERBILT, 318 Detroit 13 speed, 30,000 since majored. 35 foot grain trailer. Both A-1 condition. Call 938-1421.

1974 CHEVY SUPER Cheyenne ¾ ton Camper Special pickup. 350 engine, air conditioning, radio, automatic transmission, tilt wheel, chrome bumpers, tool box, Reece hitch, new set of wheels and tires (10x16.5-8 ply tires). Mint condition. Lowell French, Carthage - call 565-6458.

Musical Instruments

WURLITZER MODEL No. 4070 organ with Multi-Matic Percussion. Phone 679-5767.

Pets & Pet Supplies

HUNT'S PET Grooming. All breeds. Phone 663-2616.

OBEDIENCE CLASSES - Sign up Tuesday, November 2, 7-8 p.m. Hound Dog Hilton, 105 E. 16th Street, Connersville, Indiana. (Do Not Bring Dogs.)

POODLE PUPPIES or Shih-Tzu puppies. Phone 932-5100.

For Girls, Boys!

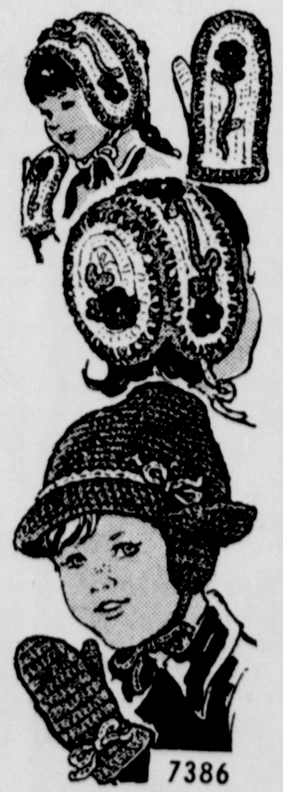

7386
by Alice Brooks

Ears, fingertips stay toasty even after hours of play!

QUICK-CROCHET gifts—practical, sturdy, attractive! Keep boys, girls warm in thrifty hat-and-mitten sets. Use machine-washable synthetic worsted. Pat. 7386: Sizes S, M, L, incl. **$1.00** for each pattern. Add 35¢ each pattern for first-class airmail and handling. **Send to:**

Alice Brooks 265
Needlecraft Dept.
Rushville Republican
Box 163, Old Chelsea Sta., New York, NY 10011. Print Name, Address, Zip, Pattern Number.

Value! 225 designs to choose from in NEW 1977 NEEDLECRAFT CATALOG! 3 free patterns inside. Send 75¢ now!

Stitch 'n' Patch Quilts	$1.25
Crochet with Squares	$1.00
Crochet a Wardrobe	$1.00
Nifty Fifty Quilts	$1.00
Ripple Crochet	$1.00
Sew + Knit Book	$1.25
Needlepoint Book	$1.00
Flower Crochet Book	$1.00
Hairpin Crochet Book	$1.00
Instant Crochet Book	$1.00
Instant Macrame Book	$1.00
Instant Money Book	$1.00
Complete Gift Book	$1.00
Complete Afghans #14	$1.00
12 Prize Afghans #12	50¢
Book of 16 Quilts #1	50¢
Museum Quilt Book #2	50¢
15 Quilts for Today #3	50¢
Book of 16 Jiffy Rugs	50¢

Used Furniture

A LARGE variety of good used furniture - some antique and other household items.
CORLEYS BARGAIN CORNER
1530 S. Harrison St.
Shelbyville, Indiana
Phone 398-8677

Note: Open 10:00 - 6:00 daily. Closed Sunday. We pay cash for used furniture, small or large households and estates.

Poultry

25 LAYING LEGHORN pullets. Phone 645-5044.

Announcements

Rushville Tree Surgeon
932 2056

NO HUNTING, trapping or trespassing allowed on the John R. Green and Robert VanHuss property in Posey Township. Violators will be prosecuted.

COUNSELING CENTER—for appointment at the Rush County Counseling Center call 1-925-3561.

ALCOHOLICS ANONYMOUS Phone 932-2994.

EAVE TROUGH and gutter cleaning. Phone 932-2056.

Business Opportunity

SMALL BUSINESS loans. Applications by phone. Call Dan Miller collect 317-632-2222. Union Financial Corporation. 126 N. Delaware, Indianapolis.

Wanted To Buy

WANTED USED pianos any type. Write directions to 404 Keesling Rd. Muncie, Ind. Or call collect 284-5917.

Employment

FULL AND part-time waitresses 21 to 30 years of age. Call 763-6767, Morristown, Kopper Kettle Inn.

BE A BARBER-STYLIST
Free tuition in exchange for helping in office or cleaning the college after hours. National Barber-Stylist College, 201 S. Meridian St., Indianapolis, IN 46225. Phone: 317-634-6950.

HAVE A Home - for a lady around 60 years of age for light housekeeping and cook. A home for life. No expense. William Princell. 462-7690.

WANTED SOMEONE to combine 130 acres of corn, wide rows. Bill Conway, R. R. 1, Rushville.

NEWSPAPER CARRIER, boys or girls age 11 years or older. $12.00 to $15.00 week earnings. Call Lowell McMichael at Republican Co. 932-2222 from 1:00 to 6:00 p.m.

SHIPPING AND RECEIVING CLERK. National concern. Position requires experience in warehousing, inventory control, truck routing and scheduling and general typing. Excellent salary and benefit package. Send resume to P.O. Box 448, Morristown, IN 46161. An equal opportunity employer. M-F.

HELP WANTED male or female part-time evening and weekend work. Must be 16 years old or older. Apply in person only Wednesday, November 3, from 5 to 6 p.m. Princess Theatre.

WANTED MAINTENANCE man. Atkinson Hotel, Illinois and Georgia, Indianapolis, IN 46225. Phone 639-5611. Attention: Jim Small.

For Rent

SLEEPING ROOM; warm. Rent cash in advance plus deposit. 210 W. 2nd.

THREE BEDROOM semi-modern country home. Write to Box B-6 in care of this newspaper.

TWO BEDROOM furnished mobile home in Rushville. No pets. $45.00 a week. Deposit. Phone 763-6360.

THREE ROOM apartment with bath, completely unfurnished, living room and bedroom carpeted. No children, all electric. A deposit required. In Manilla. Call 544-2568.

MOBILE HOME spaces. Rushville Mobile Home Park. Phone 932-3069 after 5 p.m.

Sundries

HONCHO. FOR the kind of man who makes the things happen. Available at the Rushville Pharmacy.

Auto Sales

JEEPS AND AMC
New and used Jeeps and AMC cars. Special discount. Call Dickman Motors, Shelbyville, 392-3627.

1968 OLDS F85, four-door, power steering, stick 6, engine has 7,000 miles. Phone 938-1541. Marlin McDaniel.

1964 CHEVY, RUNS good. Phone 565-6126.

1976 PINTO PONY MPG. Phone after 3:30, 932-3515.

1967 BUICK. PHONE 938-5933.

1964 PONTIAC GTO four-speed. 389 tri-power. Best offer over $650.00. 228 N. Spencer.

SERVICE DIRECTORY
Look Us Over!
We are ready to serve you.

AUCTION

AUCTION EVERY FRIDAY night at Orange. Will pickup merchandise. Also home auctions. Ernest Creech. 679-5503.

AUTO PARTS

TIRED OF HIGH CAR maintenance? Follow the others, shop Caldwell Brothers. Open seven days. 932-3941.

BACKHOE SERVICE

BACKHOE WORK. PHONE 932-5460.

BICYCLE SALES & SERVICE

MICHEL'S BIKE SHOP Sales and Service, Murray Bicycle dealer, 1031 N. Spencer, phone 932-2314.

BOOKKEEPING

VIRGINIA ADAMSON TAXES and Accounting (formerly Leah Coons) now located 718 N. Willow. Phone 932-2693.

CONTRACTING

DON HENDRICKS general contracting, remodeling, roofing, siding, concrete work, carpentry. Residential or Commercial. Phone 932-4062.

RONALD HUNTER, General Contractor, painting, repair, remodeling, roofing, siding, carpentry. 527-2396.

HARRY L. ROBBINS GENeral contracting, commercial, residential, building, remodeling, repair; roofing, siding, carpentry, Phone 932-2348.

SCHROEDER CONTRACTING. Repair and remodeling - residential and farm - roofing, concrete work. Fully insured. Call Bob today, 679-5274.

D.O. CORN & SON — general contracting, industrial, commercial, residential building. Phone 932-2439.

EARS PIERCED

EARS PIERCED THE painless way by Inverness. Call for Patty Wissing at Kel-Mar Stylist, 932-3464.

EXCAVATING

SEPTIC SYSTEM. BACKhoe work, sand and stone hauling. Call 932-3069 after 5:00 p.m.

FARM REAL ESTATE LOANS

FEDERAL LAND BANK Association, William F. Smith, Manager. 133 West First. Phone 932-2237.

FIRE EXTINQUISHERS SALES & SERVICE

NEW AND USED EXTINguishers for sale. Free pickup and delivery. Local Service. Safety equipment. Uniforms.
Wrights - 932-3547

ODD JOBS

HANDYMAN — WANTS roofing, carpentering, cement work, etc. No job is too small. Phone Jim Basham. 932-4307.

PAINTING

CURTIS O. HOLLAND-DRY wall, painting and texture ceilings. Phone 932-4515.

PLUMBING

HAVE FULL TIME license plumber. Guarantee fast and complete service. Install all merchandise purchased at McLaughlin Brothers. Phone 932-3236.

PHOTOGRAPHY

PORTRAITS, WEDDINGS, commercial. Photography by Green, Daniel A. Green. 138 West 2nd, phone 932-4455.

REFRIGERATION

REFRIGERATION - AIR Conditioning Service - Westinghouse - Bard heat pumps installed. Reed's Electric Service 932-3241 or 932-4382.

TRASH & GARBAGE COLLECTION

COMPLETE RUBBISH removal. Gooding Sanitation Service. Phone 861-4471. Fountaintown.

TREE SURGERY

SCOUT TREE SERVICE, 679-5390, trimming, topping, cabling, cavity work, feeding, removing, transplanting, lightning proofing. Consultation Service.

TRENCHING

JERRY ECKART DITCHING and Trenching - electric service, water lines, power lines. Phone 932-2340.

TV & ANTENNA SERVICE

GUARANTEED COLOR AND black and white TV service. Also complete antenna installation. Back's TV, 123 W. Second.

WATER CONDITIONING

MOFFETT'S WATER CARE, Sales rentals. Service all brands. Salt - pickup or delivered. R. R. 6, 52 W. 932-3679.

WRECKER SERVICE

HIGHEST PRICES PAID for junk auto's or trucks. Call Ellis Herbert's Auto and Wrecker Service. 932-5367.

Tar/Taste Theory Exploded.

Taste-science breakthrough gives low tar MERIT the flavor of cigarettes having 60% more tar.

By locating certain flavor-rich ingredients in cigarette smoke, ingredients that deliver taste way out of proportion to tar, researchers at Philip Morris have disproven the theory that cigarette flavor depends on the amount of tar that goes with it.

They've discovered how to pack flavor—unprecedented flavor—into a cigarette that delivers one of the lowest tar levels in smoking today.

The discovery is called 'Enriched Flavor.'™ It's extra flavor, natural flavor, and only MERIT has it.

© Philip Morris Inc. 1976

9 mg."tar," 0.7 mg. nicotine av. per cigarette by FTC Method.

Warning: The Surgeon General Has Determined
That Cigarette Smoking Is Dangerous to Your Health.

MERIT
MERIT
Filter
LOW
MERIT
Menthol
LOW TAR—ENRICHED FLAVOR
MERIT
MENTHOL
MERIT

MERIT and MERIT MENTHOL

Tests Verify Taste

In taste tests involving thousands of cigarette smokers like yourself, MERIT was reported to deliver as much—*or more*—taste than current low tar leaders.

What's really startling is that these brands have up to 60% more tar than MERIT.

You've been smoking "low tar, good taste" claims long enough.

Now smoke the cigarette.

MERIT. Incredible smoking satisfaction at only 9 mg. tar.

MERIT